Publishing online since 2013, offline & Tor since 2017.

Stormer

The most censored publication in history

Now in print because the (((internet))) is censorship!

Vol. 24, 28 Jan–04 Feb 2018 | Daily Stormer Sunday Edition | *Samizdat!*

Well, we lost two more domains this week. We had a good long run on .red there. I was starting to second guess myself and get complacent. I asked myself if the massive amount of time and resources we've been putting into stuff like these weekly PDF releases and doing upkeep on our patchset to the Tor server software was worth it. It's been a burdensome thing for us, and it would be easier to just run a normal blog again. As it looked increasingly like our .red domain was going to hold, I wondered if perhaps we were misallocating our limited technical capacities.

Nope. Our .red fell, and our .top shortly after, and our focus was proven keen and farsighted. It is now apparent that it might take years for us to garner a stable domain again. That's sort of insane, but it is the reality that we are dealing with. We'll keep at it for as long as it takes.

Despite repeated losses of our domains, we are still at the point of being one of the top 50 US newspapers by circulation. It's a humbling thing, thinking about the scale that we operate at. As the biggest pro-white publication in history (far exceeding the circulation of Der Stürmer at the height of National Socialist power, and the newspaper that serves my entire home state) we have also been censored at a scale similarly unprecedented in the history of man. Our current slogan– "The Most Censored Publication in History"—has been well earned. Software allows interesting new histories to be written, and we are the singular current battleground in the Internet censorship fight.

Organizations like the ACLU are, of course, nowhere to be seen on this battleground. I wonder if it has anything to do with the overwhelming Jewish presence in those organizations. "Civil liberties" just means freedom to libel our glorious President or distribute disgusting pornography to children to these monstrous kikes. Every "free speech" and "free press" organization is conspicuously absent when legitimate political speech is under threat.

We're in this for the long haul. We realize now that this could be a battle that takes years, even decades, to resolve. We're in it to win it. If you will stand with us in the divine struggle against ZOG, make sure you know how to use Tor, Monero, IPFS, and cryptographic messaging (GPG, Ricochet, OTR). Learn a programming language as well. The law and its advocates can do nothing for us. Only vigilante technology can protect us from tyranny.

I love you all, and I love the first amendment. Let's conspire to turn everything that would threaten it into a pile of ashes.

Follow Andrew Anglin on GAB for the latest news and site updates: https://gab.ai/AndrewAnglin

Sections

1. **Featured Stories** 3
2. **World** 23
3. **United States** 39
4. **Jewish Problem** 56
5. **Race War** 65
6. **Society** 75
7. **Insight** 84

Surface web: `dailystormer.name` Deep web: `dstormer6em3i4km.onion`

The Daily Stormer is non-profit and 100% reader-supported. We do what we do because we are attempting to preserve Western Civilization. We do it out of love.

Because the website and this Sunday Edition are not monetized, we require contributions from readers to pay the expenses involved.

PayPal (and everything else known to man) has banned this site and me as an individual person from using their services, so right now all we have is bitcoin.

Daily Stormer's Bitcoin address:

19m9yEChBSPuzCzEMmg1dNbPvdLdWA59rS

Sunday Edition BTC: `1NsNmzzXtqiZ4YStnYWaEgCauWBGBs2iqB`

We are doing something.

This is working.

We have created an entire counter-culture and we are now talked about on TV all the time. Look at what they are doing to me—they have abandoned the entire concept of the internet to invent new forms of censorship against me.

Do you think this is because I'm having no impact at all?

We are on the verge of breaking through to the mainstream, forcing a situation where we have to be accepted as a valid part of the political conversation. When we are allowed in the discussion, we are going to win the public argument.

That is a goal. It is an achievable goal that we can all work toward.

Fighting a war against the US government is not a goal—it is a deranged, nonsensical fantasy created by COINTELPRO federal agents and LARPers in an internet echo chamber. It is absolutely fucking insane. There is no path, there is not even any explanation as to how or why this would be possible.

There are just a bunch of people on forums attacking anyone who questions the validity of this concept. All they do is call people names and suggest that they're not hardcore enough—even while most of them are anonymous internet posters.

—Andrew Anglin

Featured Stories

South Carolina: Amtrak Crashes Bad into Parked Train, 2 Dead and 100 Injured

Andrew Anglin
Daily Stormer
February 4, 2018

This whole Amtrak thing doesn't really seem to be working out.

Gosh-darned things crash all the time.

Fox News:

> **Two Amtrak personnel were killed and over 100 others were injured when an Amtrak passenger train collided with a parked CSX freight train early Sunday just outside the capital of South Carolina, officials said.**
>
> The South Carolina Emergency Management Division said Amtrak 91 was traveling from New York to Miami when it collided with the CSX train in Cayce around 2:35 a.m.
>
> "We have anywhere from scratches and bumps to more severe broken bones," Lexington County spokesman Harrison Cahill told reporters.
>
> Amtrak said in a statement the train's lead engine derailed, as did some passenger cars that was carrying eight crew members and approximately 139 passengers on board. TV footage from the crash scene showed the aftermath of the collision, with the Amtrak engine on its side and its front crumpled.
>
> South Carolina Gov. said the two people killed in the crash were Amtrak personnel and 116 people were taken to area hospitals.
>
> "We've been to the scene and I would ask this is a Sunday, everyone go to church and say a prayer for these people involved," he told reporters.

How do you hit a parked train?

The answer, of course, is that you have to be brown.

Low IQ brown people are being given affirmative action positions in sensitive jobs in this country, and people are dying because of it.

You don't want a brown train driver for the same reason you don't want a brown doctor.

> Why you shouldn't have a black doctor pic.twitter.com/DalAahULIv
>
> — Mr. Frexit (@MrFrexIt) February 3, 2018

It's time to start deporting all nonwhites.

DS

New Leftist Plan: Drug Nazis with Magic Mushrooms to Fight Fascism

Adrian Sol
Daily Stormer
Febuary 4, 2017

Can mushrooms turn you away from American nationalism?

The Jew liberal establishment has been in full-panic mode for over a year now, and we're starting to see some of the more hilarious fruits of that phenomenon.

Scientists are looking into new innovative ways to "fight fascism" (ie. the Alt-Right and Trumpism). For example, a few months back, scientists found a link between authoritarian attitudes and being infected with parasites:

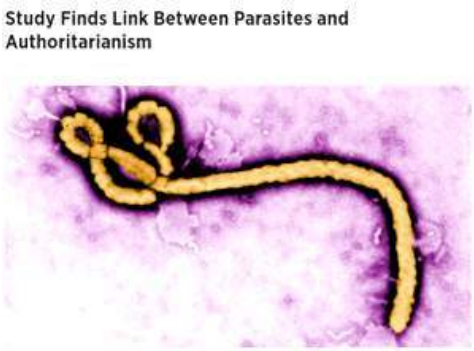

TOP KEK! Actually, that sounds about right.

Unfortunately, they didn't arrive at the obvious conclusion that getting rid of parasites such as Jews and negroes would do wonders for their agenda to stem the tide of fascism.

Now, a new study claims that ingesting magic mushrooms will "cure" people of their authoritarian attitudes.

Big Think:

> **Researchers found unlikely heroes in keeping the world from authoritarianism—magic mushrooms**. Scientists from the Psychedelic Research Group at Imperial College London showed that **psilocybin, the active compound in psychedelic mushrooms, makes people less likely to embrace authoritarian views like fascism and more connected with nature.**

Hmmm...

> The study, authored by Taylor Lyons and Robin L. Carhart-Harris, a leading researcher in this field, shows that **psilocybin treatment can lead to lasting changes in such mindsets.**

"Treatment."

I guess tripping out on shrooms is a "treatment" now. OK.

> "Our findings tentatively raise the possibility that given in this way, **psilocybin may produce sustained changes in outlook and political perspective, here in the direction of increased nature relatedness and decreased authoritarianism**," write Carhart-Harris and Lyons.

The main issue here is the ridiculous assumption that feelings of connectedness with nature and authoritarianism are somehow incompatible.

In reality, soyboy commie faggotry is a symptom of total disconnectedness with the natural order.

This is nature:

No communism here.

Somehow the ants don't care about the bee's feelings.

Video Link

Yes, even plants can be vicious killers.

Hippy types are generally city-dwellers whose only relationship to nature is watching documentaries on TV and taking the occasional hike.

Country folk who *actually are* connected with nature, by virtue of living in it, usually have a much harder and more authoritarian view of the world.

2016 election map. Notice how the vast wilderness is largely red, while the urbanized coastlines are blue. This is not a coincidence.

> What Lyons and Carhart-Harris set out to understand in their relatively small current study (involving 14 subjects) was whether using psilocybin could specifically promote anti-authoritarian attitudes and nature-oriented feelings. They compared 7 subjects with major depression, who were resistant to previous treatment and now received two oral doses of psilocybin, to 7 control subjects who were not taking the psychedelic ingredient.
>
> The scientists checked in with the participants before they started treatment, a week into it and after 7-12 months. They found that participants who got the psilocybin had a clear increase in their attitudes of nature-relatedness after just 1 week—an effect they sustained after 7-12 months as well.
>
> "Before I enjoyed nature, now I feel part of it," wrote one subject. "Before I was looking at it as a thing, like TV or a painting... [But now I see] there's no separation or distinction, you are it."
>
> **These participants also showed a marked and lasting decrease in authoritarian attitudes** and had fewer depression symptoms. Those who have not received the drug, showed no such changes.

Psilocybin is a drug that improves neuro-plasticity. In other words, it allows your brain to make new connections, improving the ability to learn new things, give up on old habits, and so on. Naturally, with weak-minded people who are also living in an liberalized environment, that will also make them absorb the surrounding propaganda more effectively.

It could be worthy of further study in terms of its use in therapy, but it definitely doesn't have any inherent ability to make people "less authoritarian," whatever that means.

It's crazy how unhinged these people are becoming as a result of this "Trump panic."

DS

China Putting RAILGUNS On Ships

Adrian Sol
Daily Stormer
Febuary 4, 2017

America is getting straight-up railcucked.

China is one-upping America in terms of cool sci-fi shit, and that should make you very, very angry.

Railguns are the sort of thing you'd expect to see on spaceships—or Gundams. It's the manifest destiny of the White man to start using railguns to shoot down alien motherships or repress colonial insurrections.

If it weren't for the Jews squandering all our resources on brown people and women, we'd all have railguns on our cars by now—never mind our battleships.

Big Think:

> **China has put a railgun on a warship. That sentence alone might trigger the heebie-jeebies in some members of the American military. It's the first time any nation has ever put such a powerful gun on a warship.** But there's more to the story than that.

That's...so embarrassing.

America's been working on railgun tech for years.

Video Link

And yet, somehow, these shifty slant-eyes managed to beat us to the punch.

> The physics behind the railgun are particularly impressive. Since the specially designed "bullets" are 22lbs each and are capable of traveling about 100 miles at Mach 7 speeds (approx. 5,300mph), the bullets have to be fired with an extreme amount of energy: about 32 megajoules. **That's about enough energy to propel a 1 ton object at 566mph, so, to give you a rough idea of how powerful this thing is: it's like giving something the size of a basketball the speed (and ultimately destructive power) of a 747.**

Yes. It's awesome, and I want one.

Yet the navy, under the pretense of it "using too much power," dropped the ball big-time.

If it uses too much power, just put a nuclear reactor on the ship, jeez. It's like these people don't realize just how cool railguns are.

Trivial things like power consumption mean nothing before the almighty power of the railgun.

> While we can't do much (save for interchanging the lyrics to Aerosmith's "Janie's Got a Gun" to "China's got a gun"), **we can rest somewhat assured that the railgun might not actually work.** Fancy though it may be, it's not easy to get a machine this powerful to fire at a target. **The American military had up until fairly recently working on railgun technology but since dropped it in favor of more short-range weaponry**; it looks like China was watching pretty closely and picked up the ball where America either lost interest or lost focus.

Sigh...

> So, should anyone be worried? Maybe. It could be a while until the railgun actually gets used, and if certain Big Thinkers are to be believed **this is more-so the kind of show-off weapon that is built mostly as a deterrent and/or status symbol.**

Of course it's a show-off weapon!

Having a railgun is like having a friggin' death star! You get it so that people know not to mess with you!

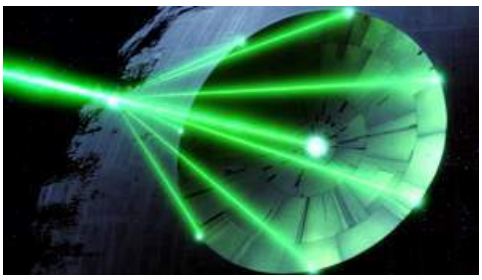

Let's not build a death star. After all, it uses too much power. It's just a show-off weapon.

Our military seriously needs to get their priorities straight. We need new leadership which understands the pressing need for cool sci-fi weaponry.

DS

SHITHOLE: Haitians in Massachusetts Torture and Burn 5-Year-Old Girl in Voodoo Ritual!

Andrew Anglin
Daily Stormer
February 4, 2018

We are being told that there is zero risk that America will turn into a shithole when it is flooded with people from Haiti, because, we are told, Haiti is not a shithole.

But what do you call it when you have a country where people are burning and torturing small children in voodoo rituals?

Are we supposed to believe this is good? Is that the argument being made here?

Fox News:

> **Two Massachusetts women are facing multiple charges after they allegedly tied down and burned a 5-year-old girl in a voodoo ritual.**
>
> The girl, whose name has not been released, is permanently disfigured as a result of a ritual that was meant to "rid her of a demon that was making her misbehave," the Brockton Enterprise reported.
>
> **The two East Bridgewater women, identified as Peggy LaBossiere, 51, and Rachel Hilaire, 40, allegedly blew fire over the young girl's face and cut her arm and collar area with a needlelike object, drawing blood, the girl's 8-year-old brother told police. The women, who are sisters, according to the Brockton Enterprise, also allegedly poured a substance over the girl's eyes which caused them to sting.**
>
> Additionally, the women allegedly threatened to cut off the young brother's head with a machete.
>
> **The ritual was requested by the girl's mother, who is of Haitian descent and was LaBossiere's hair stylist. She has not been charged but is receiving mental health treatment.**

Ah yes, mental health.

Good, good.

Not a crime to send your 5-year-old to a voodoo priest—it's just a crime to be a voodoo priest and to torture a little girl to remove an evil spirit.

> The two women pleaded not guilty on Jan. 29 to the charges against them, which include mayhem, assault and battery with a dangerous weapon, assault and battery on a child with injury, indecent assault and battery on a child under the age of 14, and threatening to commit a crime, according to the paper.
>
> They also denied injuring the girl and threatening her brother.
>
> **The sisters will be back in Brockton Superior Court on Wednesday for a hearing to determine whether they're too dangerous to be released.**
>
> ...
>
> The girl suffered a third-degree burn across her face that will leave her permanently disfigured, police said.

This comes after an 18-year-old Italian girl was killed and chopped up by a Nigerian in what appears to have been a voodoo ritual.

It is interesting that we appear to have a new brown-person religious-related threat to society emerging right along side Islam. I honestly did not expect to see two immigrant-related voodoo crime stories back-to-back this weekend. But there you go.

It's diverse for sure— *but is it truly vibrant?*

DS

Metoo [X-TREME JUNGLE EDITION]: Hollywood Agent Exclusively Molested Negresses

Andrew Anglin
Daily Stormer
February 4, 2018

WILD NIGHTS ON THE METOO HIGHWAY, FRIENDS!

Washington Post:

> Tamika Lamison was a 27-year-old stage actress living in New York City in June 1996 when she stepped into **Hollywood manager Vincent Cirrincione's** hotel suite, excited by the unexpected opportunity to audition for the man behind Halle Berry's rising stardom.
>
> Lamison said she had been introduced to Cirrincione the previous night by one of his clients at the Tony Awards dinner. Soon after her arrival at the hotel, Cirrincione's phone rang. It was Berry. He put the famous actress on speaker as Lamison listened in silently, in awe—thinking that perhaps Cirrincione could steer her own acting career to Hollywood success in an industry with few leading roles for African American actresses like her.
>
> **When the call ended, Lamison began reciting a poem she had written. Midway through her performance, she said, Cirrincione grabbed her and started kissing her, sticking his tongue in her mouth.**

Video Link

> She said he told her that he could take her on as a client, on the condition that he would get to see her for sex whenever he wanted. She said she pushed him away and left.
>
> Lamison is among nine women—eight African Americans and one Asian American—who have told The Washington Post that Cirrincione made unwanted sexual advances toward them over a period of two decades. Several said they viewed Cirrincione, who is white, as an

important gatekeeper for black actresses in an industry notoriously difficult to break into—one whose path is even more narrow for minorities. They said he took advantage of that dynamic to prey upon young women of color seeking an entry into Hollywood.

So he positioned himself as a specifically African-American agent because he was specifically sexually interested in African American females.

Definitely for sure weird.

Sort of kind of hilarious too tho.

This dude dgaf.

Metoo gets more exciting every day.

Now I know what you're thinking: is this guy Jewish?

I don't know. Probably? He doesn't really look Jewish or have a Jewish name though.

I knew this one Italian guy once who told me he made regular trips to Cuba and I was like lol why and he was like oh I like negro girls and I spit out my gin and tonic and was like gross and he just shrugged.

Not saying this is an Italian thing, but I did think of that when I saw this story.

DS

Uma Thurman Finally Calls Out Kike Weinstein

Andrew Anglin
Daily Stormer
February 4, 2018

This account is sort of meh.

Harvey has already been ovened anyway.

Metoo needs to move on to new kike targets.

Though I suppose it is good to have a high profile actress reminding everyone of the high emotions that started this campaign, when everyone was forced to imagine the filthy fat greasy monster kike Weinstein molesting all those attractive shiksa whores.

The Guardian:

Uma Thurman has broken her silence about her experiences with the disgraced film producer Harvey Weinstein. In an interview with the New York Times, the actor described an attempted sexual assault in Weinstein's suite at the Savoy hotel in London in the mid-1990s.

Weinstein has been accused of sexual harassment, assault and rape by multiple women. Thurman, the star of movies including Pulp Fiction and Kill Bill, said last year she would come forward about her experiences with Weinstein when she was ready to do so.

Speaking to the New York Times, she said: "**It was such a bat to the head. He pushed me down. He tried to shove himself on me. He tried to expose himself. He did all kinds of unpleasant things. But he didn't actually put his back into it and force me.**

"You're like an animal wriggling away, like a lizard. I was doing anything I could to get the train back on the track. My track. Not his track."

The actor also accused her former representatives, Creative Artists Agency, of being "connected" to Weinstein's predatory behavior—CAA has issued an apology—and accused director Quentin Tarantino of failing to protect her when she crashed a car in Mexico while they were making Kill Bill.

The attempted assault in London, she told the Times, came after a meeting with Weinstein in a hotel room in Paris, during which he wore a bathrobe.

"I didn't feel threatened," she said. "I thought he was being super idiosyncratic, like this was your kooky, eccentric uncle."

Thurman said the producer instructed her to follow him down a hallway.

"I followed him through a door and it was a steam room," she said. "And I was standing there in my full black leather outfit—boots, pants, jacket. And it was so hot and I said, 'This is ridiculous, what are you doing?' And he was getting very flustered and mad and he jumped up and ran out."

Weinstein, who is the subject of police investigations in New York, Los Angeles, Beverly Hills and London, is now in therapy in Arizona. British police investigating Weinstein have received two further allegations of sexual assault, sources have told the Press Association. He has denied all allegations of non-consensual sexual contact.

Thurman said that at the time of the alleged London assault, she was staying with a friend in Fulham. The following day, she said, Weinstein sent her a large bunch of roses.

"They were yellow," Thurman said. "And I opened the note like it was a soiled diaper and it just said, 'You have great instincts.'"

The actor returned to the Savoy to confront Weinstein, she said, taking her friend with her. She asked Weinstein to meet her in the bar. However, New York Times colum-

nist Maureen Dowd writes, his assistants convinced her to return upstairs alone.

Thurman said she warned Weinstein: "If you do what you did to me to other people you will lose your career, your reputation and your family, I promise you."

A spokesman for the director told the Times Thurman "very well could have said this".

According to the Times, Thurman's "memory of the incident abruptly stops there".

Yeah I mean.

I get that this is a big deal to her.

But she didn't go through anything near what OUR HERO Rose went through—she actually got raped (at least in some sense) by the monster kike Weinstein.

So let's get some more kikes lined up out there, shall we ladies?

See if we can get some more charges against the Guess kike.

Or maybe some kikes from France or Germany. Get the international kike taken down a notch.

DS

Syria: Russian Jet Downed by Terrorists

Andrew Anglin
Daily Stormer
February 4, 2018

Video Link

I wonder where these terrorists could have gotten MANPADs?

Perhaps it shall forever be a mystery.

RT:

A Russian Su-25 jet has crashed in Idlib province in north-western Syria, the Russian Defence Ministry confirmed, adding that it was probably shot down by MANPAD. The pilot ejected but was killed by militants on the ground.

Preliminary data showed the Su-25 plane was downed by a man-portable air-defense system (MANPAD), the ministry said in a statement on Saturday.

The attack took place when the jet was flying over the Idlib de-escalation zone on Saturday. The pilot parachuted down into the area controlled by Al-Nusra terrorist group, the statement said. He was killed during a confrontation with the militants from an unspecified group.

I hope there is a proper investigation.

Russian MPs are calling for one.

DS

BASED Elementary Teacher BEATS Brat Who Refused to Stand for Pledge of Allegiance

Andrew Anglin
Daily Stormer
February 4, 2018

Video Link

Men died for that flag, you little whelp.

Kid deserves to get beat with a baseball bat—with its kneecaps out, it'll have an excuse not to stand for OUR GLORIOUS FLAG.

Fox News:

A middle school physical education teacher allegedly assaulted a student on Thursday for apparently refusing to stand for the Pledge of Allegiance, police said.

Karen Smith was placed on paid administrative leave from Angevine Middle School in Lafayette, Colo., this week after police were called in to investigate an alleged assault on a male student, Principal Mike Medina said in a statement.

The nature of the assault is not known.

The Lafayette Police Department said they were investigating what Smith did to "make the child stand," FOX 31 reported.

Medina said in a statement that he could not discuss details of the incident but confirmed the school was working with police. He also said a substitute teacher would fill in for Smith.

FOX 31 reported the department was still conducting interviews and gathering information on the alleged incident.

It's interesting that the race of the child was not given.

But it doesn't matter.

She went too easy on it, either way.

If you don't want to salute our flag, then get out of our country. In fact, just get the fuck out either way.

DS

LOL: Turkey Accused of Murdering Random Refugees in Syria for No Reason

Andrew Anglin
Daily Stormer
February 4, 2018

Video Link

I used to hate Turkey, but this offensive against the shit-Kurds has me liking them more/hating them less.

Or should I say: *hating them fewer?*

Kike Human Rights Watch saying they're just shooting random innocent refugees is MAD LEL.

CNN:

Syrians attempting to flee violence and seek refuge in Turkey are facing indiscriminate fire by Turkish border guards, Human Rights Watch said Saturday.

Syrian asylum seekers leaving the brutality of Idlib province in northwest Syria "are being forced back with bullets and abuse," according to Lama Fakih, deputy director of

Human Rights Watch's Middle East and North Africa division.

In just a month, from December 15 to January 15, about 247,000 Syrians were displaced to the border area, according to the United Nations.

"As fighting in Idlib and Afrin displaces thousands more," Fakih said, "the number of Syrians trapped along the border willing to risk their lives to reach Turkey is only likely to increase."

The Human Rights Watch report comes amid rising tensions along the Turkey-Syria border as Turkey's military has moved into northern Syria. The incursion has opened up another front in the long-running Syrian conflict, now stretching into its seventh year.

I wonder how long it will be before connections like the fact that Israel supports Kurdistan and the fact that the head of HRW is a Jew will remain a secret?

O I SEE

U DON'T SAY

Because I mean, when you have eyes to see the Jewish issue, it is not something difficult. The connections are all so obvious.

All you really need is to internalize the concept that Jews are a group which naturally acts in concert for group interests. It's not a radical or complex concept. It is actually what you would assume was the case if you weren't brainwashed to believe it was not the case.

Our job is just to point it out.

DS

Evil Kikeroaches Win Cash Settlement from New Jersey Town They Invaded and Conquered

Andrew Anglin
Daily Stormer
February 3, 2018

YOU HAVE A COUNTRY, KIKES! GET THE FUCK OUT OF OURS! WE DO NOT WANT YOU HERE!

Jews are a disgusting and evil people, and if you allow them an inch they will take your entire zone over.

As they conquer and oppress you, you will be labeled a hater for any single act of resistance against their colonization of your zones.

Fox News:

A New Jersey town accused of discriminating against Orthodox Jews from nearby New York state approved a settlement Tuesday with a group that sued over a law banning a religious boundary built with white plastic piping on utility poles.

Just so you understand. An "eruv" is a Jewish colony. They use these pipes to mark the territory they have stakes in.

After they invade a town and put up these pipes, they then start using all types of pressure to force out any locals. They harass them and attempt to force them to sell their homes located within the boundaries of the Jewish colony.

Anyone who refuses or resists in any way is labeled a "Nazi."

Mahwah Township's council voted 5-2 Tuesday to settle the suit from the Bergen Rockland Eruv Association after two hours of private legal discussion, the Record reports. The settlement will remain confidential pending approval from the group, says Mahwah Township Attorney Brian Chewcaskie.

The lawsuit was sparked by a now-reversed township ordinance that would have effectively banned the building of an eruv, a ritual boundary that some Orthodox Jews rely on to perform tasks on the Sabbath including carrying bags and pushing strollers.

The eruv ban and a separate ordinance that would have restricted parks and playgrounds to local residents were reversed in December after Mahwah was sued by the state attorney general.

The ban was prompted by some town residents' complaints about overcrowding at the parks and their use by Orthodox Jewish families coming from towns across the nearby New York border.

So the Jews came into this town and started putting up barriers and then fully invaded and took over entire areas of it, where they were keeping out the goyim.

Then the locals complained and an ordinance was passed to keep out non-locals from the public areas in the town. Jews complained that this was anti-Semitism, and so the locals—fearing the accusation of hate from these brutal kikes—reversed the ordinance.

Then the Jews went ahead and sued them anyway, and now the town is giving an undisclosed sum of money to the parasitic rats—while they continue to infest their territories.

I am so fucking sick of being oppressed by these evil monsters in my own fucking country.

> The Bergen Rockland Eruv Association alleged the ban was an attempt to keep Orthodox Jews from New York out of Mahwah. The eruv association received licenses from the utility company Orange & Rockland before installing the pipes, according to group's attorneys.
>
> **Many Mahwah residents voiced concerns during the legal fight that the expanded eruv meant an influx of Orthodox Jews along with overcrowding and a stressed school system similar to Lakewood. Democratic U.S. Sen. Cory Booker labeled the opposition as anti-Semitic.**

Yeah, that's a good little pet nigger.

Go get those bad goyim, Cory.

Such that circumcised cock of your slave master.

> Council President Robert Hermansen, who has denied the measures were motivated by anti-Semitism, said that the settlement was the best option for the township.
>
> ...
>
> Council members Janet Ariemma and James Wysocki voted against the settlement. Some residents who attended Tuesday's meeting called on the council members to fight against the eruv all the way to the U.S. Supreme Court if needed.

It sure would be nice if someone, somewhere would fight these bloodsucking, demonic animals.

These people think we are all Palestinians. That they can steal whatever they want from us. Because we are the goyim, which their Torah claims exist only to be fed upon by the Jews.

Video Link

History of This Infestation

Here's a video from July of last year, showing residents concerned that their community is being taken over by the Jew rats.

Video Link

> Mahwah Police are investigating four cases of vandalism against thin pieces of plastic piping and string which denote an Eruv, which symbolically encircle certain towns, turning them into Jewish back yards and enable Orthodox Jewish residents to move freely, carry things and push baby carriages on the Sabbath.

The same month, these filthy fucking kike rats brought in a "Holocaust survivor" —sent by the Simon Wiesenthal Center—

Video Link

At that same meeting, locals attempted to speak out about the takeover, and were shut down by city officials.

Video Link

Here's an August report claiming this is anti-Semitic hatred to remove the pipes. Notice to non-Orthodox TV kike saying "brownshirts." The non-Orthodox Jews will defend their evil kin to the death.

Video Link

> ERUV AND CIVIL RIGHTS
>
> "NJ Now" host Jim McQueeny confirmed that the town of Mahwah, NJ received a letter from the state Attorney General's Office Division of Civil Rights accompanying a subpoena seeking information on enforcement of a township ordinance.
>
> The letter came amid tension over the town's decision to remove the eruv, a religious boundary, and recent efforts to ban out-of towners from municipal parks.
>
> Similar concerns have spread to neighboring towns. The subject could strike into the heart of NJ's governor's race, as Woodcliff Lake Mayor and lieutenant governor candidate Carlos Rendo—Kim Guadango's running mate—is quoted in a northjersey.com article: "We welcome everybody, whether they're Christians, Jews, Muslims. I don't think there should be any fear about who's moving in."

In September, the bloodsucking monsters said that it was "anti-Semitic" to tell Jews they aren't allowed to knock on people's doors and intimidate them into selling their homes!

Video Link

> NO MORE KNOCKING?
>
> The Mahwah NJ Town Council has proposed a ban on neighborhood soliciting.
>
> Some residents have complained that Orthodox Jews from New York have been knocking on doors with offers to buy homes.
>
> Mayor Bill Laforet joined Chasing News via Skype and said the proposed ordinance has nothing to do with those complaints.

And here we are, half a year later, and the Jews have won the town and a huge undisclosed sum of money from the townspeople.

All non-Jews are going to eventually be forced to leave the area—if they can—to get away from the hostile, violent parasitic monsters.

The Jews are pure evil. They do nothing but harm us. And all the

while, they claim that they are victims, being harmed by us.

But what exactly are these fucking people doing in our country?

What right do they have?

We fought a massive war for these sickening rats, and now they have a country of their own, but they want to live in our country so they can feed off of us.

We have to get them out.

By any means necessary.

DS

Italy: Skinhead Goes on Rampage Shooting Brown People

Andrew Anglin
Daily Stormer
February 3, 2018

WHOOPS!

LOOKS LIKE YOU PISSED OFF WHITE PEOPLE!

BBC:

At least four people have been wounded in a series of drive-by shootings in a town in central Italy, and one man has been arrested, police say.

All of those hurt in the attacks in Macerata were foreigners, they added.

The suspect had an Italian flag wrapped around his neck when he was detained.

The shootings were reported in different parts of Macerata, including near the town's train station. The mayor warned people to stay indoors because of the incident.

The shots were fired from a black Alfa Romeo car, although it was unclear whether the attacker was on his own.

Some reports said as many as six people were wounded and police said the victims were being treated in hospital. At least one of them is said to be in a critical condition.

Police said all those targeted were foreigners and local media said they were black immigrants.

The shooting began at 1100 local time (1000 GMT), La Repubblica website reports, and the gunman was captured two hours later, after fleeing the car on foot near the town's war memorial.

Video of the moment he was apprehended was published by local website, Il Resto del Carlino, showing a bald man draped in an Italian tricolour being escorted away by police.

The suspect, a 28-year-old local, made a fascist salute when he was captured, Ansa news agency reported.

Shots were fired in the Via Spalato and Via dei Velini parts of town, two key areas in an investigation into the murder of an 18-year-old girl whose body was found dismembered and hidden in two suitcases last Wednesday. A Nigerian man was detained over the killing.

Local reports are linking the two incidents.

Yeah, that's the incident where they believe the girl was killed in a voodoo ritual.

It's the type of thing that would make someone mad.

Video Link

And I'll tell you what. I was in Italy in 2014, before the "migrant crisis" officially started, and it had already become a shithole. Blacks just everywhere sleeping on the streets in city centers, harassing tourists and locals.

The Reality of This Situation

I am staunchly anti-violence, as I don't think that the results of these sorts of actions are overall good. Our guys go to jail, immigrants get sympathy and handouts, and the whole thing is either quickly forgotten or used for years as a battering ram against white people.

That said: what does the system expect? That people will simply lay down and die? The further they restrict people's ability to organize and speak, the more this type of violence becomes inevitable.

Every time the Stormer goes down, my immediate fear is that some kid is going to lose it and do something stupid. I consider one of the most important goals of this website to give people an outlet and a constructive direction,

so they don't lose it and go on a shooting rampage.

We are being exterminated. We are being ethnically cleansed in our own homelands. And it is a systematic process, which the SPLC says was planned a long time ago.

My goal is to put this energy that we all have into changing things. Random shootings—while 100% understandable, and morally justifiable—do not change anything. At least not for the better (they might make things worse, depending).

We are organizing. This summer is going to be amazing. I promise you that.

Join a Stormer Book Club, and get ready.

Awakening the masses is how we will change things. And we are doing that. Every day, more people get on board. We are awakening an entire generation, using memes—and when we start with street action (that doesn't lead to a bunch of arrests and lawsuits), that will intensify, as people see the coverage and look up what it is we are saying.

The Book Clubs also give you the opportunity to make real life connections with other men and form real friendships.

If you have excess personal energy, feel angry or depressed, put that into a healthy workout and martial arts routine. Learn to use guns. Learn other skills. Become a stronger and more capable individual.

Don't throw your life away on something stupid.

DS

Poland: Cuck Leader Does Sick Ritual Praising Evil Kikes

Andrew Anglin
Daily Stormer
February 3, 2018

So the filthy Jews are putting their greasy hands in Polish matters on an issue that doesn't even directly relate to Jews: they are putting through a law that makes it illegal to blame Polish people for the Holocaust.

The Jews are freaking out, saying that all goyim are to blame for the Holocaust.

I of course do not believe the Holocaust happened. I also think it should have happened, and if it had happened, anyone involved should have statues built in their honor.

That said, I am against all forms of speech restriction. Certainly, if someone wants to attack Poles over some alleged historical act, they should be allowed to do so.

But let's put this in context: the Jews themselves invented the idea of laws against asking questions about history. No one ever even imagined such a concept until the Jews figured out that if people were allowed to "deny" the Holocaust, the information showing that it didn't happen would become widely available and no one would believe this goofy nonsense.

So what Poland is doing is using the Jews own method for their own purposes. And that is what the Jews are really mad about. Just as they don't believe anyone but them should be allowed to have a racially pure state, they don't believe that anyone but them should be allowed to use their devious and tricky methods to promote their own agenda.

So this cucked leader of Poland, in the midst of trying to pass this law and being attacked by Jews, has engaged in a sick ritual for the Jews to try to get them off of his back.

Fox News:

> Poland's prime minister is paying tribute to Jews murdered by Nazi Germany and to the Poles who risked their lives or died helping Jews during the brutal occupation of World War II.
>
> Mateusz Morawiecki lit a candle and appeared to pray before a plaque outside the Ulma Family Museum of Poles Saving Jews in the southern Polish village of Markowa. He then visited the museum, which is devoted to the Polish Christian wartime helpers.

Because this is where you get yourself when you try to play by the rules of the Jews: on the ground, begging them to allow you to do what they themselves do.

Fuck that.

What the Poles should do—and would do, if their government had a spine—is remove their own "Holocaust denial" laws that were forced on them by the Jews in 1998 (when people first started examining the alleged evidence for the alleged "lampshades and soap" event claimed by Jews to have occurred).

Poland [edit]

In Poland, Holocaust denial and the denial of communist crimes is punishable by law.

Act of 18 December 1998 on the Institute of National Remembrance - Commission for the Prosecution of Crimes against the Polish Nation (Dz.U. 1998 nr 155 poz. 1016)

Article 55

He who publicly and contrary to facts contradicts the crimes mentioned in Article 1, clause 1 shall be subject to a fine or a penalty of deprivation of liberty of up to three years. The judgment shall be made publicly known.

Article 1

This Act shall govern:

1. the registration, collection, access, management and use of the documents of the organs of state security created and collected between 22 July 1944 and 31 December 1989, and the documents of the organs of security of the Third Reich and the Union of Soviet Socialist Republics concerning:

a) crimes perpetrated against persons of Polish nationality and Polish citizens of other ethnicity, nationalities in the period between 1 September 1939 and 31 December 1989:

- Nazi crimes,
- communist crimes,
- other crimes constituting crimes against peace, crimes against humanity or war crimes,

b) other politically motivated repressive measures committed by functionaries of Polish prosecution bodies or the judiciary or persons acting upon their orders, and disclosed in the content of the rulings given pursuant to the Act of 23 February 1991 on the Acknowledgement as Null and Void Decisions Delivered on Persons Repressed for Activities for the Benefit of the Independent Polish State (Journal of Laws of 1993 No. 34, item 149, of 1995 No. 36, item 159, No. 28, item 143, and of 1998 No. 97, item 604),

2. the rules of procedure as regards the prosecution of crimes specified in point 1 letter a),
3. the protection of the personal data of grieved parties, and
4. the conduct of activities as regards public education.[citation needed]

If you remove the laws against denial and allow free inquiry—including allowing scientists to examine the supposed gas chambers and alleged mass graves, all of which are in Poland and none of which have been examined in any serious way to try to prove the claims of the lying Jews—then you don't have to have laws against blaming Poles for the Holocaust.

Because if no Holocaust occurred, then hey—no one can be blamed for it!

Instead, the blame would fall on the evil, lying kikes for inventing this ridiculous hoax and using it to defame the entire white race and to suck money out of us.

The Holocaust is the boot on the throat of the white race, and we will not be free as long as we play this game with these hoaxing Yiddish villains.

Video Link

Continue, my friends, to spread the truth.

The Holocaust is a vicious and defamatory lie designed to injure the white race. It is the basis for the entire program of white genocide. Because we are told to operate under the assumption that if white people are allowed to have nationalism, they will immediately begin shoving innocent kikes into fake shower room gas chambers. Or steam chambers. Or electric floor chambers. Or whatever.

We as a race have been convicted of a nonsense crime, and we need to overturn that conviction with the truth.

Video Link

DS

When are We Going to Claim the Red Planet?

Roy Batty
Daily Stormer
February 3, 2018

We've already sent several probes to Mars. We've had satellites orbiting the planet, taking pictures and sending information back. We've even gotten robots onto the surface that have been rolling around taking selfies and sending data back to us.

Getting to Mars isn't sci-fi fantasy anymore, it's well within our reach.

Check out this video that the Curiosity rover took at the edge of a massive crater:

Video Link

RT:

> **NASA's Mars Rover Curiosity has sent a fresh update, and it appears the science-lab-on-wheels has been busy acting like a tourist, snapping selfies at famous sites and taking stunning panoramic photos of the Martian landscape.**
>
> The rover, which is part of NASA's Mars Science Laboratory mission, sends back raw images of what it encounters based on commands sent from the mission team.
>
> The latest batch of photos shows the dusty robot posing for a selfie on Vera Rubin ridge which it's been investigating for the past few months in a bid to establish whether Mars is, or ever was, capable of supporting life.
>
> In the background of the picture, the 3.4 mile high Mount Sharp can be seen just behind Curiosity's head.

Curiosity has been there for five years. And the very first probes were already landing on Mars back in the 60s from the USSR and in the 70s from NASA.

If it weren't for the massive resources devoted to waging wars for Israel, giving niggers gibs and trying to save the Third World from AIDs or whatever the fuck we've been doing there, I honestly believe that we could have had a colony on Mars by now.

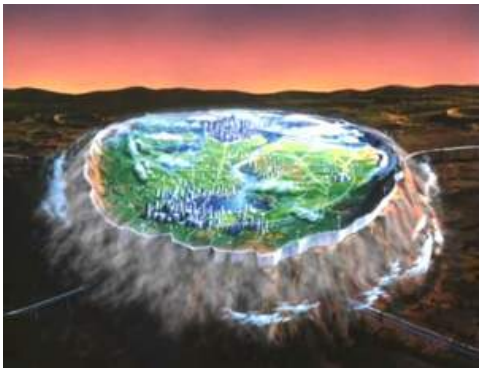

In fact, we have actually taken several steps back from where we were at the peak of the space race.

Back then, huge amounts of resources and talent was devoted to these programs—all of which had to take budget cuts as soon as the USSR fell. And then failure after failure followed.

The Columbia crash

Nowadays, the US has to rely on Russian rockets to get stuff up to the international space station.

Cooperation is fine, but really its because the American space program has been completely gutted not because our scientists are getting chummy with the Russians.

And the clock is ticking.

We honestly need to get that space colony up ASAP because niggers and spics are threatening to overrun us. Just as soon as we get to the Red Planet, we can quite literally pull the ladder up after us and know for a fact that no non-White can ever reach us there.

And from there we can keep on exploring. Sure, Mars has the signs of water having existed on it at some point, but the moons off Saturn and Jupiter look like interesting prospects. Titan has confirmed water on it and possibly life as well—albeit in its very early stages.

And Europa **literally** has oxygen in its atmosphere.

Why is no one talking about this? I mean are you fucking kidding me? We have the tech and we have discovered moons in our own solar system that might be capable of supporting life.

How is everyone NOT talking about this? Has the West literally gone insane?

Video Link

I remember feeling super sad as a kid that there were no planets for us to go to because they were all just uninhabitable rocks.

But it turns out that's not true...and no one gives a fuck.

Honestly, everyone who is AGAINST colonization of Mars and setting up a base there should be shot on the spot.

It doesn't matter if they are White, not caring about mankind's destiny among the stars and caring about fucking sportsball or rap instead means your White card gets revoked.

/endrant.

We need to get some colonists on these moons STAT because only then will I have some piece of mind that even if things go to shit on Earth, there will at least be a moon called Europa where White Space civilization is flourishing.

But I don't trust NASA anymore.

So I say we start raising funds for our own space mission. We'd obviously name the ship, "The Stormer" and just put some NEETs in there, give them some Dew and Doritos and tell them to sit tight for two years till they get there. I think they'll be just fine.

I say we start making plans to plant the Stormer flag in the blood red dirt of Mars five years from now.

DS

Nunes Addresses the Fallout From the FISA Memo (Day 2 and No Charges Yet)

Andrew Anglin
Daily Stormer
February 3, 2018

Video Link

So here we are in day 2.

Fox News:

House Intelligence Committee Chairman Devin Nunes, R-Calif., told Fox News on Friday that the memo alleging intelligence abuse during an investigation into the 2016 presidential campaign was released out of "an obligation to the American people." He also said there's "damning" evidence that the courts were misled in an attempt to surveil a Trump campaign member.

Appearing on "Special Report," Nunes told Fox News' Bret Baier that the motivation behind releasing the memo was protecting the rights of American citizens

"I have an obligation to the American people when we see FISA abuse," Nunes said. "These are secret courts that exist to target for foreigners, for catching terrorists, for catching people who might be bad actors and the American citizens that are represented before this court have to be protected, and the only place that can protect them is the U.S. Congress when abuses do occur."

The four-page memo, written by Nunes and his staff, alleges intelligence abuse by the DOJ and FBI during the 2016 Trump campaign, citing a high-ranking government official who says both agencies would never have sought surveillance warrants in the absence of a disputed anti-Trump dossier funded by Democrats.

Former FBI Deputy Director Andrew McCabe testified to the committee that "no surveillance warrant would have been sought" from the FISA court "without the Steele dossier information."

The memo said it was not disclosed that the dossier was authored by an outspoken Trump critic, Christopher Steele. Democrats say the court was notified.

"No," Nunes said when asked if this was true. "These guys tell so many lies you can't keep track of them. The court was not made aware."

If this was the case, Baier asked Nunes, why not include a transcript of McCabe's testimony?

"I wouldn't mind doing that," Nunes said. "The quotes are pretty damning themselves," but he added that it is a long process. "It's a summation of a long interview but that is definitely what he said."

Nunes noted that there are other testimonies to corroborate Mc-

Cabe's statement.

"We have other witnesses who said very similar things. The fact of the matter is the main things that were used to go out and get this warrant was the dossier and the story that corroborated the dossier."

Nunes said he strongly believes that without the dossier, the court would not have authorized the surveillance. "They wouldn't have received a warrant without the dossier. The dossier was presented to the court as if it were true. The court was not told that the Democrats actually paid for this," Nunes said.

It's time for charges.

People need to be prosecuted, they need to go to prison.

In particular, based on this memo alone, charges can be filed against:

- Christopher Steele
- James Comey
- Andrew McCabe
- Loretta Lynch

At least.

Probably, you could charge Hillary Clinton for covering up the fact that she was funding this pissgate thing. Although there is all kinds of other stuff in the public domain we know she did but which she is not being charged for.

Charge someone with something, Jeff.

Come on, man.

At the very least, something which can be done immediately is dismiss Robert Mueller and throw out everything he's done so far. Because it was all done illegally. He would not have been appointed if it were not for the hoax dossier.

Although we've known for months that the dossier was a hoax created by Hillary Clinton, and they didn't dismiss him then.

So maybe nothing is going to happen.

Something has to happen.

At least the GOP has opened investigations into the DoJ and FBI.

And the public now sees that this entire thing was a gigantic hoax from the beginning. Everything that I've been saying this entire time is now vindicated.

DS

CDC's New Policy: Stop Saving Worthless Third-World Brown People

Adrian Sol
Daily Stormer
Febuary 3, 2017

About damn time we let nature take its course.

In 2014, Mother Nature finally awakened from its slumber and brought forth the Ebola outbreak in Africa. There can be little doubt that this was a response to the Black race's aggressive destruction of its environment.

Nature was fed up with the White man's unwillingness to cull to exploding Black population, and endeavored to take care of business without our help.

This mystical force for righteousness touched the souls of those with the sensitivity to understand it, and it was revealed to us as "Ebola-Chan."

But tragically, under the direction of evil African warlord Barrack Obama, the United States intervened and helped to fight back against Ebola-Chan.

The new Center for Disease Control, under Trump, won't make the same mistake again.

Washington Post:

Four years after the United States pledged to help the world fight infectious-disease epidemics such as Ebola, the Centers for Disease Control and Prevention is dramatically downsizing its epidemic prevention activities in 39 out of 49 countries because money is running out, U.S. government officials said.

The CDC programs, part of a global health security initiative, train frontline workers in outbreak detection and work to strengthen laboratory and emergency response systems in countries where disease risks are greatest. **The goal is to stop future outbreaks at their source.**

Why would we want to stop future outbreaks?

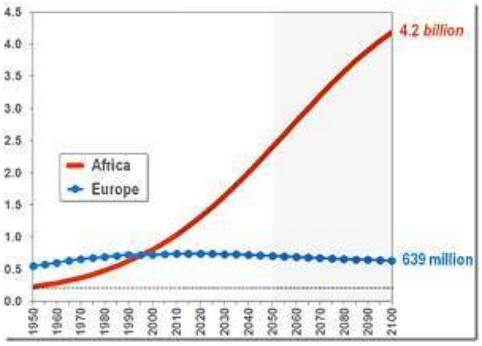

Blacks are not an endangered species—quite the opposite. Blacks are an invasive species ravaging the natural landscape of Africa, stripping it of its biodiversity.

> **Most of the funding comes from a one-time, five-year emergency package that Congress approved to respond to the 2014 Ebola epidemic in West Africa.** About $600 million was awarded to the CDC to help countries prevent infectious-disease threats from becoming epidemics. That money is slated to run out by September 2019. Despite statements from President Trump and senior administration officials affirming the importance of controlling outbreaks, **officials and global infectious-disease experts are not anticipating that the administration will budget additional resources.**
>
> **Two weeks ago, the CDC began notifying staffers and officials abroad about its plan to downsize these activities**, because officials assume there will be "no new resources," said a senior government official speaking on the condition of anonymity to discuss budget matters.

The only possible argument to be made for preventing outbreaks of these diseases in third-world countries is that they might spread to us unless we contain them ourselves.

That's a good point.

But the obvious solution, then, is to simply quarantine the third-world. They can't infect us if they stay in their shitholes, right? And this is exactly what's being done by the Trump administration: close the borders, and let the brown people die of horrible diseases.

We'll even have a nice wall to prevent the "infected" from crossing over.

It's a perfect plan, which the Daily Stormer endorses wholeheartedly.

DS

Based Chink Crafts Hand-Made Battle Tank, Calls All Stormers Out

Roy Batty
Daily Stormer
February 3, 2018

When I first heard this story, my first thought was...KILLDOZER.

But alas, this based Chinaman did not get that far.

All he wanted to do was cash in on some internet fame by showing off his cool new toy.

RT:

> **A Chinese man who spent months converting a disused truck into a drivable novelty tank, complete with a gun turret and radar dish, has seen his invention confiscated by police.**
>
> The man, identified only by his surname, Huang, had spent two months building the "war machine" from an old truck in the city of Laibin in Guangxi province, southern China, local news outlets report. By January 22, the lower half of the tank was ready and covered in camouflage paint. Huang hoped that taking his "tank" on the road would win him that ever-coveted internet fame, and shared his exploits on social media.

But the Fun Police got to him before he could get anywhere with it.

They took his tank away ;_;

> The authorities, however, failed to appreciate his craftsmanship. When Huang tried to take it for a drive, police, who'd been tracking his progress on social media, pulled him over and asked to see his license, which he didn't have.
>
> The officers then informed him that his vehicle—which had no glass, door or front number plate—had no permit. Huang was subsequently arrested and later had his driving license revoked, as well as being fined 1,750 yuan (US$278) for driving an unregistered vehicle and being in breach of road safety laws. Huang's "tank" was seized and will be destroyed.

Damn, dude. That sucks.

But I think there is a takeaway from this story. Some random peasant in China with too much free time was able to create a tank out of scrap metal.

There is no reason that we Stormers can't do the same.

Every single member of the Alt-Right should be able to create his own mechanized weaponry.

Whether it is a Killdozer, or a legit tank or a Slav-copter...

Video Link

You should be able to create modern killing machines by hand. The first Alt-Righter that writes a Dummy's Guide to Hand-Made Mechanized Weaponry will make millions.

If you are a Weeb, I suggest trying your hand at Gundams.

But seriously, imagine how feared the Alt-Right would be if our enemies knew that everyone of us was capable of creating a tank on our own or using hand-made scrap-metal helis to rain Zyklon canisters on Holocaust museums in a scorched earth reign of terror against the kikes on DOTR.

Soon...soon.

See, in the future ethnostate, EVERYONE will take mandatory classes on how to build advanced weapons systems in place of English class. Those who DON'T know how to make their own tank will be automatically assumed to be homosexuals...and subsequently fed as live fuel to the new generation of sentient tanks.

I suggest everyone get a leg-up now while they still can and hit the books. Frankly, I'm ashamed that we *don't* have our own hand-made tank yet.

This based chinaman totally showed us all up.

DS

GoFundMe for Father Who Attacked Larry Nassar in Court Only Makes $27,000 in First Day

Andrew Anglin
Daily Stormer
February 3, 2018

You saw the video, right?

Video Link

Of the white father attacking the filthy paki immigrant scum that molested his daughters? In the court room?

Well, there's a GoFundMe for him up now.

Fox News:

> **A distraught father who lunged at disgraced USA Gymnastics doctor Larry Nassar in a court proceeding Friday seems to have a lot of support from the public.**
>
> **As of early Saturday, more than 700 donors had pledged a total of more than $23,000 to help Randall Margraves, whose daughters were among Nassar's molestation victims.**
>
> Co-worker Aaron Pangborn said he set up the GoFundMe page to help Margraves with any potential legal fees resulting from Friday's courtroom incident, which was captured on video.
>
> Pangborn described the mission as "to help a brother and friend in need."
>
> "As father of 2 girls, the video made me cry...that you were stopped before you reached him," supporter Robert Wykoski wrote. "I would do the same."
>
> Margraves leaped at Nassar on Friday after listening to two of his daughters deliver victim-impact statements, the New York Post reported.
>
> He requested five minutes alone with the "demon," then used an expeltive to describe Nassar. When the judge said no, he asked for one minute. When she declined again, he ran at Nassar, but court officers tackled him almost immediately and arrested him, the Post reported.

The only thing I am able to think of is how much less money he is getting than the rabid nigger DeAndre Harris got for attacking random WHITE PEOPLE.

You know it was only white people who gave to DeAndre. These charity deals are only for white people.

And white people would rather support an evil nigger who got hit in self-defense than a white man who is going to face charges for attempting to defend the honor of his daughters against a filthy, evil paki molester.

This is what happens when you allow women to guide your soci-

ety and determine your moral priorities. The "other" always deserves the most care, because it is him we are supposed to be making peace with in order to create a peaceful social order—that is literally how women think.

Because their natural habitat is the home, where it is their role to make peace between Grandpa Jim and Uncle Joe. If you let them out of the house, they then apply that drive to making peace with Tyrone and Habeeb.

In fact, if you framed this story as "white man attacks middle-aged Arab immigrant over relationship he had with underage daughters," all white women would side with the Arab.

DS

18-Year-Old Italian Girl May Have Been Sacrificed in Voodoo Ritual by Nigerian Drug Dealer

Diversity Macht Frei
February 3, 2018

The dismembered body of 18-year-old Italian girl Pamela Mastropietro was found in two suitcases left alongside a country road near Macerata, Italy.

Investigations quickly led to the home of the ironically named Innocent Oseghale, a 29-year-old Nigerian illegal immigrant, with a criminal record for drug dealing. Blood-covered clothes belonging to the girl were found in his apartment. He had washed his hands with bleach.

The discovery that her heart and internal organs were removed from her body has now led investigators to suspect that the girl may have been sacrificed in some kind of voodoo ritual. Her mother identified her daughter's body from the head alone.

There have been previous reports (link) of African drug dealers practising voodoo to, among other things, call for the deaths of the police officers who arrest them.

So far, the Nigerian denies that he killed her.

The girl had had problems with drug addiction and had spent time in a recovery clinic not long before her death.

Source

DS

Scientific Poll Reveals the Public's Favorite Daily Stormer Domain Name

Lee Rogers
Daily Stormer
February 3, 2018

Since Charlottesville, the Daily Stormer has been banned from numerous domain registrars located around the world. It has become the most censored website in the history of the tubes.

Just recently, I commissioned a scientific poll asking the general public their favorite World War II method of Holocausting Jews. The poll proved quite popular as it generated much needed public debate about this very important topic.

As a result of the poll's popularity, I decided that it would be worth commissioning new scientific polls on a semi-regular basis.

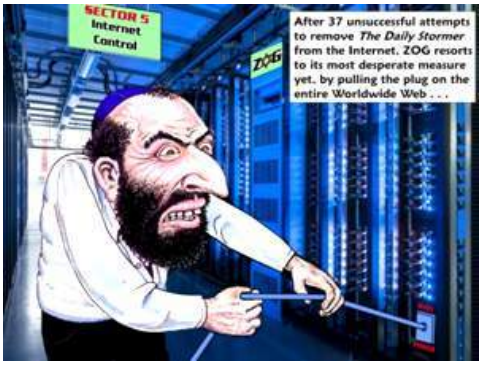

Due to the fact that these Christ-killing kikes keep getting the Daily Stormer thrown off of new domains, I wanted to find out what the public's favorite Daily Stormer domain name would be. That's because unlike the demonic Jew parasites, the Daily Stormer is all about the people.

The public was asked to select their favorite choice from five of the most heavily requested Daily Stormer domain names. The response was overwhelming.

Here are the results.

- dailystormer.1488—35%
- dailystormer.nigger—23%
- dailystormer.kike—22%
- dailystormer.nazi—11%
- dailystormer.il—10%

The public also expressed support for dailystormer.gov, dailystormer.gas, dailystormer.jew, dailystormer.kkk, dailystormer.fgt and dailystormer.gtkrwn among others.

But out of all of the choices, dailystormer.1488 was the most popular with a strong showing from dailystormer.nigger and dailystormer.kike right behind it.

Unfortunately, many of the top level domains listed above have not been approved by ICANN. This means it is not possible to register these domains which sadly includes dailystormer.1488.

ICANN's management should resign in disgrace for not having activated the .nigger top level domain.

I had originally thought that the .nigger top level domain name was already in service but it turns out that I was in error. I personally believe that ICANN has disgraced itself by not yet making the .nigger top level domain available for public use. If you have .gov and .edu available it is only common sense to have .nigger.

The results of this poll have been forwarded on to the Daily Stormer management team and its board of directors in Lagos, Nigeria. They have informed me that an exploratory committee will be formed to look into the possibility of working with ICANN to stand up the top level domains of .1488, .nigger and .kike. It is expected to be a subject of conversation brought up at the quarterly board meeting.

As always, we encourage public comment on any and all subjects. Please feel free to give us your thoughts on these poll results in the comment section.

DS

HAPPENING: The Memo Hath Been Released

Andrew Anglin
Daily Stormer
February 2, 2018

UPDATE II:

Okay so I've read it three times.

There isn't anything here that wasn't reported on DS over the last year and a half. Basically, the entire thing just admits that the DoJ and FBI were aware of the fact that the Steele Dossier (Pissgate) was being funded by Clinton (and that Steele himself was an obsessive anti-Trumper) from the beginning and issued warrants to use extreme electronic spying techniques on Donald Trump's team based on that file, while never mentioning that they knew the political motives behind the pissfile.

I mean—okay.

We had already assumed that they knew that because how could they not know that?

I don't think it was known that Bruce Ohr's wife was an employee of Fusion GPS, and that is damning. But of course this is all incestuous.

But it is still important. It basically just verifies once and for all everything that we here at DS have been reporting on for the last year and a half. The collaboration with a Jewish journalist (Michael Isakoff) is nice to have in there. Though I wish they would have published a list of journalists involved in this conspiracy—obviously, Comey, McCabe and an entire list of people working for DoJ and FBI have been communicating with journalists this entire time.

Bottom line is this proves that the entire Russian hoax was a conspiracy from even before Trump was elected.

I think this is more than enough to bring charges against both the FBI and the DoJ AND to end the anti-Trump witch hunt once and for all.

So, even though there is nothing exciting for us in the know here, it's a good thing.

ANGLIN VINDICATED!

I wonder if this is why they shut the site down this week?

UPDATE:

Full text, baby (.pdf).

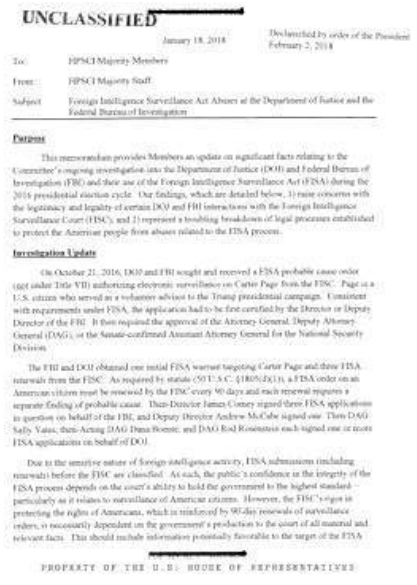

UNCLASSIFIED [redacted]

January 18, 2018

Declassified by order of the President February 2, 2018

To: HPSCI Majority Members

From: HPSCI Majority Staff

Subject: Foreign Intelligence Surveillance Act Abuses at the Department of Justice and the Federal Bureau of Investigation

Purpose

This memorandum provides Members an update on significant facts relating to the Committee's ongoing investigation into the Department of Justice (DOJ) and Federal Bureau of Investigation (FBI) and their use of the Foreign Intelligence Surveillance Act (FISA) during the 2016 presidential election cycle. Our findings, which are detailed below, 1) raise concerns with the legitimacy and legality of certain DOJ and FBI interactions with the Foreign Intelligence Surveillance Court (FISC), and 2) represent a troubling breakdown of legal processes established to protect the American people from abuses related to the FISA process.

Investigation Update

On October 21, 2016, DOJ and FBI sought and received a FISA probable cause order (PC order Title VII) authorizing electronic surveillance on Carter Page from the FISC. Page is a U.S. citizen who served as a volunteer advisor to the Trump presidential campaign. Consistent with requirements under FISA, the application had to be first certified by the Director or Deputy Director of the FBI. It then required the approval of the Attorney General, Deputy Attorney General (DAG), or the Senate-confirmed Assistant Attorney General for the National Security Division.

The FBI and DOJ obtained one initial FISA warrant targeting Carter Page and three FISA renewals from the FISC. As required by statute (50 U.S.C. §1805(d)(1)), a FISA order on an American citizen must be renewed by the FISC every 90 days and each renewal requires a separate finding of probable cause. Then-Director James Comey signed three FISA applications in question on behalf of the FBI, and Deputy Director Andrew McCabe signed one. Then-DAG Sally Yates, then-Acting DAG Dana Boente, and DAG Rod Rosenstein each signed one or more FISA applications on behalf of DOJ.

Due to the sensitive nature of foreign intelligence activity, FISA submissions (including renewals) before the FISC are classified. As such, the public's confidence in the fairness of the FISA process depends on the court's ability to hold the government to the highest standard—particularly as it relates to surveillance of American citizens. However, the FISC's origin in protecting the rights of Americans, which is reinforced by 90-day renewals of surveillance orders, is necessarily dependent on the government's production to the court of all material and relevant facts. This should include information potentially favorable to the target of the FISA

PROPERTY OF THE U.S. HOUSE OF REPRESENTATIVES

Original article follows.

So apparently this was released to journalists first, and they're reporting on it before the actual text is released.

I'm not impressed by that.

I want the full four pages.

Washington Examiner:

> The House Intelligence Committee has released its controversial memo outlining alleged abuses of secret surveillance by the FBI and Justice Department in the Trump-Russia investigation. Here are some key points:
>
> * The Steele dossier formed an essential part of the initial and all three renewal FISA applications against Carter Page.
>
> * Andrew McCabe confirmed that no FISA warrant would have been sought from the FISA Court without the Steele dossier information.
>
> * The political origins of the Steele dossier were known to senior DOJ and FBI officials, but excluded from the FISA applications.
>
> * DOJ official Bruce Ohr met with Steele beginning in the summer of 2016 and relayed to DOJ information about Steele's bias. Steele told Ohr that he, Steele, was desperate that Donald Trump not get elected president and was passionate about him not becoming president.
>
> The FBI and Justice Department mounted a monthslong effort to keep the information outlined in the memo out of the House Intelligence Committee's hands. Only the threat of contempt charges and other forms of pressure forced the FBI and Justice to give up the material.

It definitely looks like it says what we were hoping it would say.

Just that little summary shows that it was a gigantic political witch hunt that had infected the entirety of the DoJ and FBI.

But I want the full thing.

I have heard it literally names journalists involved in this plot, which was my deepest wish.

I will update this when the full text comes forth.

Charges against the FBI and DoJ may be announced later today.

It is happening, frens.

DS

ARYAN MASTER RACE Rose McGowan EVISCERATES Evil Tranny Nightmare Creature!

Andrew Anglin
Daily Stormer
February 2, 2018

Wow this is absolutely the best video clip I've seen this year. Better even than Race Warski calling the SPLC.

> Rose McGowan has meltdown on stage at Barnes & Nobles book signing after trans heckler yells that she hasn't done anything for trans women who are victims of sexual assault. pic.twitter.com/fTRafCUNcL
>
> — Pop Crave (@PopCrave) February 2, 2018

Rose McGowan was attacked by a tranny at a Barnes and Noble appearance, and she went off on this filthy fucking degenerate—hardcore.

She mocked the mentally ill pervert, then said she was sick of trannies. She even went so far as to say she is sick of being attacked for being WHITE!

WHITE WOMEN RISE UP AGAINST KIKES AND TRANNIES!

ARYAN MASTER RACE Rose was the first person to ally with the ARYAN MASTER RACE son of Frank Sinatra, Rowan Farrow, to bring down the evil kike Weinstein. She is the one who lit the first under the kike menace, now she's lit the fire under the tranny disease.

I cannot describe the joy I feel.

I generally am disgusted and angry at white women, who I view as having betrayed their own men in exchange for kike power. But when I watch Rose lose her shit and talk about being white with a vagina, I am like "wow girl—you can come home any time you want. We are here for you. Our arms are always open, waiting for you to return to where you belong."

The current climate of trannies vs. real women plus colored women vs. white women is creating a very difficult situation for the white female. She was always next on the chopping block after us. And now they're coming to chop her down.

And it is possible—don't bet on it, but it's possible—that they will decide to come back home.

The door is always open, girls.

And the light's on in the hall.

We will forgive everything.

Shhhhh. Daddy's here. You're safe now.

DS

Western Bitches Take Practice Run For When Sharia Law Becomes Instated

Roy Batty
Daily Stormer
February 2, 2018

Yesterday was World Hijab Day. Breitbart:

> Unbeknown to almost everybody until today, February 1st is apparently World Hijab Day. This is one of the latest creations of the liberal feminist swamp and has its very own hashtag: #StrongInHijab
>
> As usual, this is a day which gives rise to the most sickening displays of virtue signalling. Privileged middle-class Western feminists are lining up to display their multicultural credentials by donning a hijab as a fashionable symbol of liberation. They are willfully ignorant of the brave women in Iran and other places in the Middle East where women are literally risking their lives to remove the hijab. To them it a hated symbol of oppression. The Iranian regime has decreed it compulsory for a woman to cover every part of their body apart from their face, and wearing a hijab is thus compulsory.

Soon we won't need a single day to celebrate hijabs though. It'll be World Hijab Day every single day of the year.

Have you noticed how feminists have *actually* started wearing artsy hijabs in solidarity with Muslims or whatever?

I have. They use it to cover up their frizzy hair and fat faces.

But I've noticed a thing or two in my life about these ridiculous hos. These bitches wouldn't even share a table with the ugly chick in high school, and now they're acting all compassionate?

No. That's not what's going on here. This isn't misplaced compassion. This is virtue-signaling AND a freudian cry for domination.

tbh fugly, fat and old women SHOULD be forced to cover up by law

...also there is a legit element of chicks just liking to accessorize and not understanding a goddamn thing about what hijabs really are all about.

Breitbart, by the way, is getting better with its analysis, but its still not quite there. They remain completely oblivious to the *true* causes of what's going on here. But they make a valiant attempt:

> The behaviour and pronouncements of Western feminists have become increasingly bizarre. They have complete freedom already but use their freedom to don a symbol of oppression which Middle Eastern women long to remove. They are locked in their own bubble proclaiming the wonders of being able to wear what they want—a hijab, maybe a niqab, or even burqa—but say absolutely nothing about women in Muslim countries who are denied the choice of wearing jeans or skirts or showing their hair. They even stay silent when young girls are forced to cover their hair, a disturbing practice which even in strict Islam is not required for girls who have not reached puberty.

It starts out well, but fails to point out that women *should* have some controls put on their behavior.

Hell, they're practically *begging* for it with this hijab stuff.

These bitches *want* sharia law to put them into place...but they're going to get WHITE Sharia before all is said and done.

DS

Get Hype For a BLOOD BATH on Super Bowl Sunday

Roy Batty
Daily Stormer
February 2, 2018

Apparently the biggest Sportsball event in America is coming up this Sunday. Can't say that I follow football—just never got into it—so the news caught me off guard. There are just so many rules I don't understand and so many commercials. And I'm not singling football out here. There are a lot of sports I just can't get into like lacrosse or water polo or curling.

...also, let's be real, there's the nigger factor. I could NEVER get into watching niggers run around on the field.

But millions of Americans LOVE the super bowl so this is a big deal.

And of course, the J-Left is taking the opportunity to shove BLM propaganda down normiecons throats.

This is fantastic news. Moar pls.

Breitbart

No one knows for sure whether anyone will take a knee inside the Super Bowl on Sunday. However, it's now clear that many will in fact kneel in protest, outside the stadium.

The Take a Knee Conference and Rally, will meet outside U.S. Bank Stadium in Minneapolis on Saturday, and continue holding events on through Super Bowl Sunday.

U.S. Bank Stadium is not far from where Philando Castile was shot and killed by police in July of 2016. That incident, filmed by Castile's girlfriend, went viral after it appeared on Facebook. The Castile shooting, among other incidents, inspired Kaepernick to launch his protest movement in the preseason of that year.

Castile's mother will also attend the event, according to Sporting News.

Everyone knows that the parking lot is where the real action goes down. People grill stuff out of the back of their cars. They drink Bud and take LSD.

Video Link

I bet some brawls go down at this thing.

If Sportsbros have any fight left in them, it'll come out this weekend when they're blitzed on Bud, everyone's waiting in line for the porta-potties and BLM is yelling shit at them over the megaphone.

According to Sporting News, "More than a dozen organizations, from inside and outside of Minnesota, have planned the conference and will take part in the demonstration, which will conclude with a rally about two blocks from the stadium's west entrance. Some participants plan a march from downtown to the stadium as well.

Whoo boy.

This is going be BIG. Let's hope that the Amerikaner Sportsball fan has some fight left in him come this Sunday.

DS

"Grid Girls" Go to War Against Ugly Feminists Who Cost Them Their Jobs

Roy Batty
Daily Stormer
February 2, 2018

There is a civil war raging within the ranks of the fairer sex.

The hot chicks are finally getting fed up with the frumpy chicks in charge of the feminist movement.

RT:

Formula 1 has decided to end its tradition of using "grid girls", saying it was at odds with modern "societal norms." However, some of the women are now protesting on social media, saying their role was grossly misrepresented.

F1 announced the demise of the tradition in a short statement on Wednesday. "While the practice of employing grid girls has been a staple of Formula 1 Grands Prix for decades, we feel this custom does not resonate with our brand values and clearly is at odds with modern day societal norms. We don't believe the practice is appropriate or relevant to Formula 1 and its fans, old and new, across the world," said Sean Bratches, managing director of commercial operations.

..

Now some women, whose current or past jobs have apparently been scrapped amid the broader heated debate over workspace sexual harassment, are venting their anger on social media. They say they have become victims of a misplaced eagerness to defend women's rights.

"Ridiculous that women who say they are 'fighting for women's rights' are saying what others should and shouldn't do, stopping us from doing a job we love and are proud to do," tweeted F1 grid girl Rebecca Cooper.

*"**Because of these feminists, they've cost us our jobs!** I have been a grid girl for 8 years and I have Never felt uncomfortable!"* said model Lauren-Jade Pope, with many more joining in with similar messages.

Feminism started as a union of fat, old and frumpy chicks who banded together to extract gibs from men.

Most women never really needed to unionize to extract gibs from men. Men give the gibs willingly to hot, young, fertile women.

But the fat chicks wanted a piece of the...pie lol, so they created feminism with the help of their friendly local Jews.

Now, the hot chicks are suffering from the Feminists crusade to *get even* and vent their discontent at being fat, damaged and ugly against the pretty members of the female sex who can just coast along in life on their looks.

But I'm not taking sides here.

Honestly, I have little sympathy for the grid girls. Being eye-candy for a bunch of fat, old, rich arab sheiks isn't a job. They're just doing a variation of the oldest profession on earth: prostitution.

And frankly, hot women deserve to suffer as well.

Hot women did nothing when their frumpy peers self-organized and started aggressively promoting feminism, because they figured that they stood to benefit as well.

And benefit they did. ALL women reaped the benefits of no-fault divorce, the end of "slut-shaming" and the complete disintegration of the patriarchy in exchange for the alpha fux, beta bux model.

> I am a grid girl, I LOVE my job and I CHOOSE to do it! The issue at the moment is there are too many people being offended on behalf of people who are not offended at all!
>
> I will be devastated if @OfficialBSB and @iom_tt follow suit.#saveourgridgirls #womensrights gridgirls pic.twitter.com/yr074Bnnq0
>
> — Hannah Louise (@Hannah_James_6) January 31, 2018

Its only now that fissures are appearing in the chick coalition.

It was inevitable that they would. A lot of women don't want to shave their heads, put on hijabs and spend all their time virtue-signaling on social media.

Most hot women would rather live the way that hot women always have: leeching off a beta male provider who looks the other way while they fuck hotter, younger men on the side.

That's the natural way of the universe.

And those Grid Girls had a sweet deal. They got their pick of the litter in terms of rich foreign men to buy them fancy shit, and then all day they'd be surrounded by sexy high-T drivers.

I'd be pissed that Feminists ruined the dream life for me too.

But frankly, I just can't pretend to give a shit. They all had it coming.

DS

Andy "Race" Warski is Not Banned From Israel

Andrew Anglin
Daily Stormer
February 2, 2018

> Banned from Israel pic.twitter.com/XmshENPuV
>
> — WeWuzMetokur (@WeWuzMetokur) February 2, 2018

Andy "Race" Warski recently joined our "friendship circle" on the SPLC "bad goyim" watchlist.

He was interested to find out if this means he is banned from Israel.

> >Get put on the SPLC Hatewatch page
> >Call them up to ask if you are banned from Israel
>
> The madman actually did it. Part 1/2 pic.twitter.com/v1uUep3M3Y
>
> — WeWuzMetokur (@WeWuzMetokur) February 1, 2018
>
> After being transferred to the "banned from Israel" department he finally gets his answer. Part 2/2 pic.twitter.com/DcNrYKVuEm
>
> — WeWuzMetokur (@WeWuzMetokur) February 1, 2018

The series of negresses on the SPLC phone system informed him that they do not have jurisdiction to ban him from Israel.

I would have thought that was not true. The SPLC is an Israeli organization, run by Israelis (all Jews have de facto Israeli citizenship).

But this is interesting as it means that I may not be banned from Israel.

This is a great bit, I have to say, and it is the new thing: calling the SPLC and asking the 70 IQ negresses that run their phones hilarious and important questions.

In 2018, following the work of the great Paul Nehlen, we will be making lists of Jews, and we may need to call the SPLC for advice on how to make these lists.

I have been planning to produce a series of Jew lists to track Jews who are trying to exterminate white people for years now. I want to have an "interactive Jew map," featured on a dedicated website. If they shut down the website, this will be cause to shut down the SPLC website.

DS

World

Austria: FPO Continues Absurd Campaign to Appease Christ-Killing Kike Rodents

Andrew Anglin
Daily Stormer
February 3, 2018

Just suck a little bit harder, guy. I'm sure the Jews are inches away from giving you permission to exist.

Whether you are for or against "Neo-Nazis" is irrelevant.

They are a group which exists which is not harming anyone. If you are persecuting them, you are only doing so because you serve Jews.

What the FPO is trying to do in Austria is please Jews on the Jewish level, while still opposing the program of mass invasion and displacement of the white race.

Newsflash: Jews are never going to give white people permission to exist. Never, ever, ever. Trying to get that permission from them by sucking them off is a type of sucking akin to trying to suck a basketball through a garden hose.

It's time to quit suck-related activities, Austria.

Fox News:

> **Austrian Chancellor Sebastian Kurz says he's opening proceedings to have a student fraternity shut down for promoting neo-Nazi ideals.**
>
> The APA news agency reported Wednesday that Kurz told reporters he'd agreed with Interior Minister Herbert Kickl to try to shut down the small Germania fraternity after Austrian media reported its songbook contained neo-Nazi lyrics.
>
> The report revealing the songbook lyrics focused on Freedom Party state lawmaker Udo Landbauer, who served on Germania's board. He said he's never heard the songs sung.
>
> Still, Kurz said there should be political consequences, but that was for the Freedom Party to decide.

I have no idea what this neo-Nazi group is. In fact, I don't even know what a neo-Nazi is. I am continually called that by the media—in fact, I am apparently the world's most famous neo-Nazi—and I seriously have no fucking clue what the definition of this is.

I know that there are costumed groups which dress-up like historical NSDAP soldiers, or that there have been historically, but I have always been opposed to this and have in fact outright mocked it as try-hardish and cringe. And yet, I am still the main neo-Nazi. Apparently, or according to the media.

Years ago, I gave up on trying to not be called a "neo-Nazi," because I think making the term ridiculous is a better path than sitting around trying to argue with it.

I am assuming that this is not a dress-up group. Probably, like me and others (including even Richard Spencer), they are called "neo-Nazis" simply because they refuse to accept the farcical kike claim that Adolf Hitler was "evil." And because they believe the white race has a right to a continued existence.

What they are being accused of is singing a song that honors the history of the German people.

And look, Kurz: just like you are never going to please the yids no matter how hard you suck that hose, you are never going to atone for the hoax of the Holocaust. The entire thing is constructed in such a way as it can never be atoned for. You either have to deny it outright (best option) or say that it is irrelevant (only other option). You cannot negotiate with this fake history, because it has been incessantly promoted as the most evil thing that ever happened, and directly linked to any and all forms of European nationalism.

An Austrian minister from a Nazi-founded party wants to 'concentrate' asylum seekers into one place

- Austria's interior minister, who is a member of the Nazi-linked Austrian Freedom Party, suggested "concentrating" refugees into special centers.
- Many were outraged that a member of a Nazi-linked party would invoke terminology used in the Holocaust.
- Austria is the only western European country with a far-right party in government.

Migrants are held at a holding camp in the village of Dobova before boarding a train heading towards Austria on October 26, 2015.

You will be buried under deranged claims by the Jews if you entertain them even a little bit.

DS

Canada Changes Its National Anthem to Please Sluts

Adrian Sol
Daily Stormer
Febuary 2, 2017

Now that references to men are removed from the anthem, we can finally be equal.

How fitting; a country entirely centered around pleasing brown

people will see its national anthem feminized. I guess Canada will finally free itself from the oppressive grips of the patriarchy.

The Guardian:

> **Canada's national anthem is set to become gender neutral, bringing an end to a decades-long push to ensure the English language version reflects all Canadians.**
>
> **Senators passed legislation on Wednesday that will change the second line of the anthem from "in all thy sons command"** to "in all of us command". Once the legislation is given royal assent by the governor general, the tweak will become law.

The full line is "True patriot love in all thy sons command."

Implying women can be patriotic...

The very idea of "patriotic women" kind of gives you a feeling of cognitive dissonance. Patriotism is obviously something reserved for men, whose duty extends beyond their lives and families, and to the protection of the tribe and nation.

Extending the concept of "patriotism" to women is an insult to the countless men who died in wars defending the nation—because women aren't asked to die on battlefields.

> The change has been more than three decades in the making, said Canadian senator Frances Lankin. "**This may be small—it's about two words—but it's huge in terms of one of our major national symbols.** It's inclusivity and I'm proud."

It's hugely humiliating, I'll grant you that.

> Amid bitter debate over the issue, the bill had been stalled for 18 months as Conservatives argued that all Canadians should be consulted in the matter. "This is an issue for the Canadian public to decide not just a couple of independent senators," Senator Don Plett told the CBC.
>
> **Recent decades have seen 12 bills introduced in the House of Commons aimed at ridding the anthem of gendered language. The French language version uses different lyrics and does not include the same line.**

The original French version is actually way more badass, and significantly more "problematic." It's surprising they haven't yet changed it.

Here's a literal translation:

> *O Canada!*
> ***Land of our ancestors***
> *Glorious deeds circle your brow*
> ***For your arm knows how to wield the sword***
> ***Your arm knows how to carry the cross;***
> *Your history is an epic*
> *Of brilliant deeds*
> ***And your valour steeped in faith***
> *Will protect our homes and our rights,*
> *Will protect our homes and our rights.*
>
> *Under the eye of God, near the giant river,*
> *The Canadian grows hoping.*
> ***He was born of a proud race,***
> *Blessed was his birthplace.*

DEUS VULT!

It's no wonder the cucked anglos removed all references to our ancestors, race, the sword and the cross. You wouldn't want Jews and hajis feeling unwelcome.

The whole thing is full of references to race, honor, Christianity and battle. In contrast, the English version talks about geography:

> *O Canada! Where pines and maples grow.*
> *Great prairies spread and lordly rivers flow.*
> *How dear to us thy broad domain,*
> *From East to Western sea.*

What's with this retarded obsession with landscape features? This is the same drive that made them adopt this abomination as the national flag:

A fucking leaf!

This is the prototype for the modern conception that a nation is just a patch of dirt on which people live. If that's the case, then it makes sense the national anthem and flag should be mostly about the dirt itself, rather than a race of people.

> The idea began to gain traction in 2013 after a group of prominent Canadian women, including author Margaret Atwood and former prime minister Kim Campbell, took on the issue.
>
> **They argued that the anthem had once been gender neutral—using the phrase "thou dost in us command" —but had been changed to include the word sons in 1913.**
>
> **"Restoring these lyrics to gender-neutral is not only an easy fix to make our anthem inclusive for all Canadians, but it's also long overdue,"** Atwood said at the time. On Thursday, Atwood expressed her delight on Twitter over the bill's passage.

All this, of course, is purely a show of dominance by Canadian skanks, who obviously couldn't care less about the words of a century-old song.

As the various minorities gain more power and influence in Canada, you can be sure they'll lobby to clean up the French version of the anthem as well, removing all references to religion and race—or simply making it about their favorite desert demons instead.

And the flag?

It goes without saying.

DS

Nazi German FM Threatens the Innocent Israeli Victims

Andrew Anglin
Daily Stormer
February 1, 2018

> Abschlusstermin in Tel Aviv: AM @sigmargabriel bei der Jahreskonferenz des Institute for National Security Studies #INSS2018. Mehr: https://t.co/vlCRiOLCsH pic.twitter.com/u4bNF679fI
>
> — Auswärtiges Amt (@AuswaertigesAmt) January 31, 2018

We knew it was coming.

The Germans have returned to their Nazi roots.

Fire up the fucking gas chambers and let's get this shoah on the road already.

RT:

Israel could pay the price for "perpetual occupation and conflict" and face the prospect of being stuck in a "fully-fledged annexation" if it abandons reconciliation with the Palestinians, the German foreign minister has warned.

Speaking in Tel Aviv at the Institute for National Security Studies (INSS), Germany's top diplomat Sigmar Gabriel said Israel should finally begin to move things forward in the Arab-Israeli peace process or face the grim prospect of unending conflict in a state of "unequal rights."

Referring to the two-state solution, which embraces the creation of two sovereign states for Jews and Palestinians, Gabriel said Berlin, "as a friend of Israel," would like to know if the Jewish state "is not supporting a negotiated solution to this conflict anymore."

"I ask those who oppose a Palestinian state: how do you want Israel's future to look like?" he said, adding: "Are you prepared to pay the price of perpetual occupation and conflict—a price that will continue to grow if there is no hope for self-determination on the Palestinian side?"

Many EU members back the creation of a separate Palestinian state as part of the two-state solution, and there is "clearly growing frustration with Israel´s actions" among the Europeans, Gabriel said.

In Germany itself, young people feel "increasingly less inclined to accept what they deem an unfair treatment of the Palestinians," the diplomat added.

Germans are feeling an INCREASING DESIRE TO GAS ALL THESE KIKES!

YES YES YES!

GOGOGOGOGOGOGO

DS

Poles Attacked for Saying They Didn't Do the Holocaust – Jews Claim All Goyim Must Suffer

Andrew Anglin
Daily Stormer
February 1, 2018

I understand this straining relations with Israel—because the Jews are obsessed with regulating the speech of the entire planet.

But why the US?

Ohhhh right.

Because the US is run by Jews.

I get it now.

New York Post:

Poland's Senate has backed legislation that will regulate Holocaust speech, a move that has already strained relations with both Israel and the United States.

The bill proposed by Poland's ruling conservative Law and Justice party and voted for early Thursday **could see individuals facing up to three years in prison for intentionally attempting to falsely attribute the crimes of Nazi Germany to the Polish nation as a whole**. It was approved by the lower house last week.

Though the bill exempts artistic and research work, it has raised concerns that the Polish state will decide itself what it considers to be historic facts. The bill has already sparked a diplomatic dispute with Israel and drawn calls from the United States for a reconsideration.

LOL

The first Holocaust law to ever exempt historical research.

Most Holocaust laws are primarily designed to restrict historical research.

Senators voted 57-23 in favor of the bill with two abstentions. To become law, the bill requires approval from President Andrzej Duda, who supports it.

Poland's government says it is fighting against the use of phrases like "Polish death camps" to refer to death camps operated by Nazi Germany in occupied Poland during World War II. Poland was among the hardest-hit victims of Nazi Germany and is preserving Holocaust memorials.

Expressing surprise at the storm the legislation has unleashed, the Polish government said it was to issue an explanatory statement later Thursday.

Though Deputy Justice Minister Patryk Jaki suggested Israel had been consulted on the bill and voiced no objections, many in Israel have argued that the move is an attempt to whitewash the role some Poles played in the killing of Jews during World War II.

Halina Birenbaum, a Holocaust survivor and acclaimed Israeli author, called the new law "madness," telling Israel's Army Radio it was "ludicrous and disproportionate to what actually happened to Jews there."

Birenbaum, a member of the International Auschwitz Committee, said she was concerned the Polish government "might arrest me there for what I'm saying now."

And Israeli Transportation Minister Yisrael Katz said the law constituted "a denial of Poland's part in the Holocaust of the Jews." He called on Israeli Prime Minister Benjamin Netanyahu to immediately recall Israel's ambassador to Poland for consultation.

So yeah.

The thrust of this is that the Jews want to blame all white people for this alleged historical event, which didn't actually even happen. The Poles are like "no we agree with you that the Germans are evil, we just don't want to share the blame" and the Jews are like "all goyim have already been convicted of the lampshades and soap."

DS

Apple Kikes Secure Telegram App Out of App Store!

Andrew Anglin
Daily Stormer
February 1, 2018

I think it is unlikely that they won't reverse this.

But wow just wow. It's a bold move.

RT:

Apple has pulled Telegram messenger app from the App Store over "inappropriate content" on the platform, Telegram founder and chief executive Pavel Durov said.

"We were alerted by Apple that inappropriate content was made available to our users and both apps were taken off the App Store. Once we have protections in place we expect the apps to be back on the App Store," Durov tweeted.

We were alerted by Apple that inappropriate content was made available to our users and both apps were taken off the App Store. Once we have protections in place we expect the apps to be back on the App Store.

— Pavel Durov (@durov) February 1, 2018

Durov was referring to Telegram and its alternative, upgraded version, Telegram X.

Apple's review guidelines say that the applications presented in the App store must follow "its standard metadata rules and should not include inappropriate content, reference other apps, or make unverifiable product claims." Apple says it may modify inappropriate keywords at any time.

For those who do not know, this is one of the best and most popular encrypted messaging apps, which governments the world over are complaining about because they can't spy on it.

They also whine that it is owned by a Russian, who happens to not be a Jew.

WhatsApp is allegedly also encrypted, though it is owned by the Jew Mark Zuckerberg and people would be fools to trust it with anything sensitive.

The other app that we here at the Daily Stormer recommend is Signal. It is actually more secure than Telegram, though it has fewer features.

What you need to not do is communicate anything at all sensitive—including any single thing with your real name or real IP address—over Skype or Discord, both of which are Jewish spy applications. It's fine to shitpost on these, as long as you are secure, but do not under any circumstances allow them possession of any of your private information.

DS

"Scotland Isn't Ready for a Brown Moslem Paki"

Diversity Macht Frei
February 1, 2018
Video Link

SCOTTISH Labour have promised to take "swift action" against a senior Labour councillor who told Anas Sarwar that Scotland wasn't ready for a "brown, Muslim Paki" leader.

The party has been left reeling by the revelations in today's Daily Record, and a spokesman has said they want to thoroughly investigate the issue.

The GlasgowMSP has declined to name the individual.

He told the paper that he had approached the senior councillor during last year's leadership contest, asking him for an endorsement.

Sarwar said: "A leader of a Labour council group told me very clearly the reason that he couldn't support me in the leadership election was that, in his words, Scotland wasn't ready for a "brown, Muslim, Paki".

"When I challenged him on that, saying it was a racist, Islamophobic comment, he said that wasn't his opinion, it was his fear about what his constituents believe.

Source

Sarwar lost the election for Scottish Labour leader last year to an unknown Englishman. Not long ago, the idea of an Englishman being leader of the Scottish Labour party would have seemed about as likely as a negro being elected leader of the Ku Klux Klan. But faced with the threat of a "brown Muslim Paki", historic intra-European rivalries were set aside.

In this video clip, Sarwar shows us why it is in fact entirely rational and moral to be prejudiced against people like him. It's a safe bet that whenever these people achieve any kind of power, they will use it to advance their tribal/religious interests. In practice, that means suppressing your freedom, pathologising your natural defensive instincts and instituting racial/religious privilege for themselves.

By artfully playing the victim card here, Sarwar is preparing the ground for his next attempt at the leadership.

DS

Sweden: Disgusting Moslem Sand-Monkey Who Enriched 5 People with a Truck of Peace Wanted to Punish Sweden

Joe Jones
Daily Stormer
February 1, 2018

Rakhmat Akilov.

Without the enriching experience of having beer trucks ram through random people, Sweden will not survive.

Reuters:

The man who mowed down pedestrians with a truck, killing five people, in Stockholm last April wanted to punish Sweden for its part in the global fight against radical group Islamic State, prosecutors said in charges filed on Tuesday.

Uzbek-born Rakhmat Akilov, who was on the run from Swedish authorities after his asylum application was turned down, said in online conversations cited by the prosecutor that he wanted to "run over unbelievers".

"His motive is that he wanted to punish Sweden because we are part of the global coalition against IS," Deputy Chief Prosecutor Hans Ihrman of the National Security Unit told a news conference.

Akilov's lawyer Jonas Eriksson said his client admitted to the charge of committing a terrorist act and confirmed the motive. He declined to say whether Akilov had expressed regret for the attack.

On April 7 last year, Akilov hijacked a beer truck outside a restaurant in central Stockholm and sped some 500 meters (yards) down a pedestrian street, ploughing into shoppers before crashing the truck into a department store.

DS

Whale is Taught to Talk for Some Reason

Andrew Anglin
Daily Stormer
January 31, 2018
Video Link
So, I guess this is cool.
A cool thing to do.
Hm.
The Independent:

A killer whale has been taught by scientists to copy human speech.

The researchers were studying a 14-year-old female killer whale named Wikie, who was well-trained and had been taught how to copy behaviours in a previous study.

Wikie was recorded mimicking English words like "hello", "bye bye" and "one two", as well as the name of her trainer, Amy.

"Killer whales use their blowhole to make noises, almost like speaking out of your nose, so we were not expecting it to be perfect," said Dr Jose Abramson, a researcher at the Complutense University of Madrid, who led the study.

"But we were surprised by how close it was."

The scientists wanted to understand how capable whales are of imitating noises, so they could understand how whales learn in their natural habitat.

In addition to human sounds, Wikie was exposed to noises made by another killer whale to see if she was capable of imitating them.

The results of the experiments were documented in the journal Proceedings of the Royal Society B.

After listening to the human or whale sound, Wikie was requested to reproduce them by her trainer saying "do this".

Wikie's calf, a three-year-old whale named Moana, was taught to make five unique sounds that could then be used to test his mother.

It is indeed the dream of everyone to be able to talk to animals.

But we need to be able to have conversations with them. And I don't think expecting them to form the sounds is ever going to lead to that.

We need some kind of mind-reading device that translates their thoughts into English. This way we would be able to talk to dogs and others, and understand their motivations.

DS

Top Allegedly Not Feral French Haji Tariq Ramadan Arrested for RAEP

Andrew Anglin
Daily Stormer
January 31, 2018

An Islamic rapist???
Now I've seen everything!
RT:

An Oxford professor accused of rape has been arrested in Paris. Islamic scholar Tariq Ramadan has had multiple rape allegations made against him since November, and was suspended by the world's top university as a result.

The senior research fellow of St. Antony's College was accused in November of rape by French author Henda Ayari. She alleges that Ramadan violently assaulted her in a Paris hotel room in 2012 following one of his lectures.

"He literally threw himself on me like a wild beast," Ayari said. He "strangled me…I really thought I was dying, I was certain tonight that if I kept pushing him he would kill me."

He probably should have!

Because then he would have gotten away with it!

Après Oxford c'est le Qatar qui prend une décision. En deposant plainte, mon but était uniquement de demander justice pour l'agression dont j'ai été victime comme l'ont été d'autres femmes qui n'osent pas porter plainte parce qu'elles ont peur…https://t.co/5qrxFtXg4M

— Henda Ayari (@Henda_Ayari) January 29, 2018

And we would have one less haji slut in Europe!

Ayari's allegations against the controversial Islamic essayist inspired another victim to come forward. She told Le Monde and Le Parisien about the alleged attack, which bore similarities to Ayari's account: a meeting on the sidelines of a conference after a written correspondence with the Islamologist, followed by an extremely violent assault after meeting in person for a few minutes.

Ramadan was suspended from his position Professor of Contemporary Islamic Studies by Oxford University in November, shortly after the allegations against him became public.

"The university has consistently acknowledged the gravity of the allegations against Prof Ramadan, while emphasising the importance of fairness and the principles of justice and due process," the Oxford statement said.

"An agreed leave of absence implies no presumption or acceptance of guilt and allows Prof Ramadan to address the extremely serious allegations made against him, all of which he categorically denies, while meeting our principal concern—addressing heightened and understandable distress, and putting first the wellbeing of our students and staff."

Ramadan was also accused of sexually assaulting teenage students in Switzerland during the 1980s and '90s. He took to Twitter to refute the allegations leveled against him.

What an uncomfortable position for liberals/feminists/kikes to be in.

They dismiss the haji rape crisis in Europe as the result of, you know, not having been properly educated or whatever.

But when you've got a haji OXFORD PROFESSOR raping bitches left and right…the old "he doesn't know he's not supposed to rape women because they didn't teach him that in the Pakistani cave he was raised in" excuse just doesn't cut it.

This situation leads the observer to believe that hajis cannot be domesticated, and the entire concept is a Jewish hoax designed

to justify the Islamization of Europe.

DS

Britain First's Jayda Fransen Kills Unborn Moslem Baby Through Sheer Power of Edginess and Hate

Roy Batty
Daily Stormer
January 31, 2018

This is some amazing shit. Some Moslem woman says that two days before she delivered a dead baby, Britain First harassed her through the door with racist and Islamophobic remarks and because of that, her disgusting devil spawn died.

If so, holy shit. Congrats to Britain First.

Killing Moslem babies through the sheer power of your hate is indeed impressive.

I must admit, I have not yet ascended to such high levels of Sithlord baby-killing power.

Video Link

Come to think of it, Anakin wasn't able to kill the kids even though he was in full edge-lord mode.

BBC:

> **A mother has told a court she blames the deputy leader of Britain First for her daughter's stillbirth.**
>
> **Kelli Best said she lost her child two days after Jayda Fransen shouted "racist remarks" through her letterbox.**
>
> Folkestone Magistrates' Court heard Ms Fransen had been directing the comments at Ms Best's partner, a Muslim man due to face trial for rape.
>
> Ms Fransen and the leader of the far-right group, Paul Golding, both deny religiously-aggravated harassment.
>
> **A video played in court showed her banging on the door of the Kent property and shouting: "Come out and face me you disgusting rapist."**

Nice. Feel the hate flow through you and all that.

Here's the woman that caused the premature abortion by the way, Jayda Fransen:

I was a bit on the fence about her tbh.

But I gotta give respect where respect is due. She literally exorcised the demon out of that Moslem woman's womb with her giant flaming cross of righteous judgment.

But jokes aside, this is an insane lawsuit.

Hate is being treated like the Force. Like an actual supernatural power that can be harnessed and used as a weapon by the Far Right.

Or maybe the Star Wars analogy is a dated. Younger generations may not get it. Maybe it's better to use "chakra" as a way of describing it.

But anyways...if only that was all true, we could just nip the whole Islamic problem in the bud by using the power of our Hate/Force/Sharingan against Moslem fetuses.

Maybe the left is onto something though...maybe we're just not being edgy enough. Sure, regular White people are put off by all this superstitious crap...but we're not dealing with regular White people are we?

A nithing pole—used to curse the enemy

I realize now why our ancestors did all that scary stuff in the past. Heads of goats on stakes and

dressing up like ghosts.

Brown people are extremely superstitious.

Giant crosses and baby-killing bad chakra might be the way to go in the future, purely for the intimidation factor.

If you look mystical and magical, you can scare the bejeezes out of your enemy.

Now I finally understand why even fucking Buddhists had all these scary-looking gods.

Or why Orthodox Christians went to battle under the banner of a fierce-looking Jesus.

That shit sends terror into the ranks of brown people.

Anyways, hats off to Jayda. I don't think anyone has been able to pull off such a feat of Islamaphobia before. But I have faith in the next generation.

Once they learn how to weaponize their hate, they will be unstoppable.

Video Link

DS

Canada Now Cracking Down on Invaders in Response to American Flood

Andrew Anglin
Daily Stormer
January 30, 2018

You'd think that because migrants are a gift that enhance both your economy and culture, Canada would be more than happy to give shelter to every single last brown person fleeing Donald Trump.

I mean, especially after all the signalling that Justin Trudeau did about how evil of a racist Donald Trump is for not wanting infinity brown people to live in America.

But it is not so.

Fox News:

> **Amid an ongoing illegal immigration crackdown in the United States and the Trump administration's hardline rhetoric, Canadian officials fear more illegals living in the U.S. could be driven to seek refuge north of the border.**
>
> More than 13,000 people crossed into Canada illegally in 2017 alone, according to Canadian government data. That's more than five times the number intercepted by Royal Canadian Mounted Police in 2016.
>
> The influx created a massive backlog of refugee claimants and, this year, the Canadian government wants to avoid a repeat—especially after the Trump administration announced it would be ending the temporary protective status of an estimated 200,000 Salvadoran immigrants in the U.S., though that change won't occur until 2019.
>
> "You can't just come to Canada and cross the border and stay there for the rest of your life," Pablo Rodriguez, a member of the Canadian Parliament and a government envoy to the U.S., told the Los Angeles Times. **"We want to avoid a humanitarian crisis along the border."**

I just can't understand it.

Why doesn't Trudeau want these morally and biologically superior persons aiding him in his quest for ultimate vibrancy?

Does he only want Moslems?

DS

Opposition Leader Navalny Poised to Overthrow Vladimir Putin...Psh, Dream On Fake News

Roy Batty
Daily Stormer
January 30, 2018

Dressed up in war paint and ready to storm the police barricades

The Western lying press likes to stir up trouble in Russia from time to time. Don't get me wrong, there are a shitload of problems in Russia. None of them will be solved however by rolling over and doing what ZOG wants them to do.

Enter Alexei Navalny.

I gotta admit, he's got a very memeable face...but I detect a hint of gayface as well...

This guy is a darling of the Western media, Russian liberals and *some* Russian nationalists.

Russia is a strange beast. The opposition is an amalgamation of liberals, nationalists and just pro-Western types. You had the same alliance in Ukraine where a bunch of nationalists ended up allying with the liberals to overthrow Yanukovitch.

In other words, its not really about your take on the economy or nationalism or w/e, its all about whether you are pro or anti-West, pro or anti-Putin. That's really the only relevant benchmark to go by. Strange, but then everything is opposite day in Russia, even the letter **|**.

In terms of Navalny, its mostly the Western media promoting this guy and a bunch of bored, spoiled students getting bullshit humanitarian degrees that support him.

DW:

> **On Sunday, several thousand people throughout Russia protested against the presidential election in March.** It is widely expected that the current president, Vladimir Putin, will win for the fourth time. There were hundreds of arrests—some of the rallies, like the ones in the center of Moscow, were not authorized.
>
> **The man who called for the protests, Alexei Navalny, is not allowed to run for Russia's highest office because of his criminal convictions for embezzlement.** The 41-year-old is seen as one of the most influential opposition voices in Russia. No one can mobilize the masses, particularly young people, like Navalny can. But his most recent appeal did not prove as successful as the one in March of last year, when some 20,000 people took to the streets to protest against corruption and the current government.

Look, there are more people queued up at the ATM machines during rush hour than there are people going to these Navalny protests.

And like the best anti-corruption campaigners, Navalny has himself been caught with his hand in the cookie jar.

Now they're basically just going to not vote in the elections. Such is the state of the Russian opposition...sad!

You will see that many of his fans are the same colored-hair Freak Mafia that we have to deal with in the West. From the video:

This is your typical fat, short, ugly dyke ruining everyone's day with her political activism

From the article we can glean that at the very least, these guys are good at the cyber—and by that I mean they are good at shitposting on Vkontakte.

But I don't see any Navalny revolution happening anytime soon.

Russia's pretty tense now. The elections are in March. As long as they don't overreact to Navalny by throwing him in the slammer, or macing some dumb kids they can hopefully avoid triggering a humanitarian intervention from Western ZOG in the name of democracy or some bullshit.

Here's hoping that the Russians don't do anything stupid.

DS

Germany: Subhuman Murders Coal-Burning Ex – Germans Actually Do Something

Roy Batty
Daily Stormer
January 30, 2018

Well, well.

I always knew that it would be some misplaced White Knight knee-jerk reaction that would get the mass of normies to sit up and take issue with their cultural and ethnic displacement. Lo and behold, this is exactly what happened in Kandel.

DW:

> The small German town of Kandel stood divided on Sunday as 1,000 protestors (in a town of only 8,500) gathered in the main square to stand either for or against refugees one month after a local teen was allegedly killed by her ex-boyfriend, an Afghan asylum seeker.

That's a Charlottesville march right there. Some more details.

> 15-year-old Mia V. was stabbed to death with a kitchen knife in front of a drugstore on December 27, allegedly by her former boyfriend, also 15.
>
> The boy arrived in Germany as an unaccompanied minor in the spring of 2016. He was moved to a juvenile care institution in the state of Rhineland-Palatinate, where Kandel lies. After leaving that facility in September, he was put in the care of a supervised youth living group.
>
> According to senior prosecutor Angelika Möhlig, the boy has been in a relationship with the girl for several months before she broke up with him in the beginning of December. Both Mia and her parents had gone to police about his harassing and threatening behavior.

Hmm.

Is it possible that she was literally getting harassed and raped by this sand-monkey and the media/town/parents are using the term "boyfriend" as a euphemism for "stalker?"

Great work with the posters by the way

> Banners reading "Safety for us and our children" stood across from others saying "Stand up against racism," as tensions rose in the packed streets.
>
> "We want security," said protesters in the town of Kandel, where a young girl was allegedly killed by her ex-boyfriend. Across the square, counter-protesters decried racism and xenophobia.

"Safety for our children" juxtaposed with "stand up against racism."

In other words, Germans were given a choice. Loving your children or being against racism.

Put yourself in the mind of a normie for a sec. All of a sudden not wanting your children to be raped is racism? Maybe when they yell, "racist" what they really mean is "White person."

Hmmm.

Now, I know that some edgy tweens would rather these guys start marching with signs that said "Bring back the Third Reich" in response to this murder. What can I say except that stupid people suggest stupid things. These locals did a GREAT job with the slogans they chose. You have to make the other side come off as unhinged and unwell—not yours.

Your side must be the side of logic and reason. Of right against wrong. No vaguely menacing-sounding slogans, just "safety" and "stability" and "prosperity."

And take a look at this.

These chicks are actually on our side.

If you make it about the children, at the very least you'll get the married and the proud grannies to march on your side. The sluts and single moms will be in the liberal camp, but the normal women might actually give a shit about their progeny.

Nicely done, Kraut-bros and gals.

DS

London is Planning Mass Protests Against Trump Because He's Mean to Moslems

Roy Batty
Daily Stormer
January 30, 2018

Imagine being this delusional. Evening Standard:

> **Celebrities, activists and politicians are rallying for the "biggest protest in British history" on London's streets against Donald Trump's visit to the UK.**
>
> It comes as the US leader claimed he will travel to Britain for an official state visit in October this year, and that he was invited by Theresa May twice.
>
> Campaigners have vowed to stage the "biggest" demonstration in the capital that the UK has ever seen, as politicians and celebrities joined to speak out against the visit.
>
> One Facebook event planned for next month has already seen more than 21,000 people sign up to express an interest in the demo against the President's planned trip.
>
> David Lammy, Labour MP for Tottenham, was among those calling for a large-scale demo. Responding to news of the visit, he wrote on Twitter: "To be met by the biggest protest this country has ever seen. Who's in?"

Actually, I shouldn't say that these people are delusional. This protest has been in the works for awhile now. They already got Trump to reschedule his visit seven months ago. This February is the new date.

So they've managed to actually somewhat succeed already. Good for them. I hope Ahmed voices his support by driving a van of peace right through their demo in February. It would be divine justice...and it still wouldn't change their minds.

The usual suspects are crawling out of the woodwork to voice their support.

> Celebrities such as **Stephen Fry,** and organisations such as **Abortion Support Network,Help Refugees** and **Operation Black Vote** have all voice support for a huge protest.
>
> Fry wrote on Twitter that he had thrown his support behind campaign group Top Trump Targets, adding: "We're coming together to build a better Britain by standing with those Trump targets".

Stephen Fry—for those who don't know—is basically a more charismatic version of Sargoy of Mossad.

Video Link

See, I will never not like Trump because he has become a symbol of resistance against the Globo-Homo-Corpo-Judeo Industrial Complex.

Every group under the sun that I hate gets triggered as fuck by every little thing he does. Also—I have to point out that these libshits are so crazy and assmad that they are mass-protesting the visit of a head of state of a supposed *ally* country.

Is it possible that Trump gets mad enough back at them that he decideds to drop a big fat nuke on London to wipe their faggotry from the face of the earth once and for all?

Mmm...well it's probably a bit far-fetched. But ZOG's military enforcement alliance, NATO might take a hit.

We'll see what comes of this.

At least this takes some heat of Nigel, who's had it rough the last couple of months, what with all the signs pointing to Brexit happening.

DS

Sweden: Serious Murder Fire Planned!

Joe Jones
Daily Stormer
January 30, 2018

MURDER FIRES!

From what I can gather from the translation, a murderous murder-fire was planned.

A murder-fire is scarier than normal fire because they come armed with miniguns with a fire rate at above 2500 RPM.

A young man who apparently tried to hammer a box was arrested for trying to train the fire. I doubt they were White, as White people do not try and train fires to become professional killers.

SVT:

A man is arrested for gross murder at the SVT and SR house in Lindholmen, Gothenburg.

Just before 05:00 on Friday, the alarm went to the television and radio house at Hisingen. A young man tried to hit the box with a hammer and lay injured outside the house when the guard came to the place.

"He told someone in the place where he had planned to fire the house, but why and if he had any motives we do not know at the moment," said Christer Fuxborg, police press official. Next to the man there were both fluids and lighters.

Coarse fires
The man has been taken to hospital and the police rubs the event as a attempt to serious fiery fire.

"He has been injured when he tried to get through the window and hospitalized right now, it must go before the hearing," says Fuxborg.

Later in the morning, the police announce that the man after interrogation is arrested by prosecutors and that a new hearing will be held in the afternoon.

"Seriously"
"SVT is serious about what has happened, but our security department is in full swing and is working on this issue," says Ragnhild Vestman Fjällhed, Head of Mission SVT Gothenburg.

DS

LOL: Kurds Say US Standing by and Watching Them Die

Andrew Anglin
Daily Stormer
January 29, 2018

600 dead Kurd-commies is great. But I want to know how many of these sluts have been raped!

I don't ever really know what is going on in the Middle East under Donald Trump. The reason I don't know is that no one knows. You have Trump apparently standing up against the "deep state" CIA forces funding terrorists in the region, but you also have these terrorist-funding operations ongoing.

It is hard to make sense of.

We just see these little snippets.

This is a good snippet.

It's looking very much like my prediction—that Trump was going to allow the Turks to roll over the Kurds as a method to end post-war US involvement in the country—is coming true.

RT:

> **Crowds have taken to the streets of the Kurdish-dominated Syrian city of Kobani to denounce Turkey's Operation "Olive Branch" in Afrin. They say the US-led coalition is turning a blind eye to the Turkish military campaign.**

On Sunday, residents of the northern city, near the Turkish border, rallied against Ankara's ongoing operation targeting the US-backed Kurdish force, which Turkey links to terrorists.

Ankara launched "Olive Branch" on January 20 and has killed almost 600 Kurdish militiamen in nine days, according to the Turkish General Staff.

Despite Washington previously having supplied weapons to the Kurdish forces fighting Islamic State (IS, formerly ISIS) in Syria, **Ankara's campaign in the northwestern enclave of Afrin did not receive any strong condemnation from the US**. The Americans only voiced concerns and urged to "exercise caution," so as not to provoke a conflict between Turkish and US forces.

Kobani residents lashed out at American stance during the rally, accusing the US government and its allies of having "weak position," which they say stems from US-Turkey geostrategic interests in the region.

"I say that it [the US-led coalition] did not abstain. It is rather watching the [Kurdish] people bleed," local man Araz Abdul Rahman told RT's Ruptly agency. He added that this position could change in a while and Washington "will support the Kurdish people."

America's apparently inconsistent approach was condemned by other protesters, with another man saying that Kurdish people have no friends and depend only on themselves.

And Israel.

Don't forget that, guys.
You've got Israel.

DS

Official Alt-Right Clothing Retailer H&M Doubles-Down on Nigger-Hate, Putting "Allah" on Socks!

Andrew Anglin
Daily Stormer
January 29, 2018

Video Link

The MASTER RACE clothing company H&M doesn't care about bad publicity.

The only thing they care about is inciting a race war by purposefully publicly humiliating the inferior races.

First it was jungle monkey niglet.

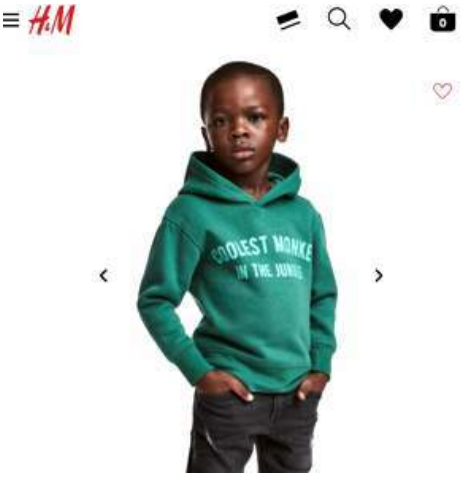

Now it's the Allah socks.
RT:

> **Swedish clothing giant H&M was forced to remove a range of children's socks from its stores after receiving complaints that part of a design featuring a Lego man with a jackhammer allegedly resembled Arabic script for "Allah."**
>
> A pair of socks caused a stir after several customers complained the print featuring a Lego figure resembled the Arabic word for "Allah," if viewed upside down, Swedish media reports.
>
> The pattern in fact depicts a Lego figure with a jackhammer, apparently conducting road maintenance. **The retailer insists it was "entirely a coincidence" and not a hidden message, according to a statement cited by Dagens Nyheter. H&M nevertheless chose to "remove the products," given the public reaction.**

HAHAHA!
SURE!
Like you could do this by accident!

> So you didn't learn a thing, @hm. You should have answered "No, it really doesn't look like 'Allah' in arabic even if upside down" and just continue to sell the socks... https://t.co/MmuZeV24Ol
>
> — Herclueless (@Herclueless) January 27, 2018

H&M is the one company that sees what the future holds, and is moving to capitalize on it.

By becoming the official clothing brand of the Alt-Right, they are ensuring that they remain a viable brand among an increasingly polarized and racialized social paradigm.

All of their advertisement has always been geared toward whites.

All materials support the supremacy of the ARYAN MASTER RACE.

So their new strategy of gaining support from whites by openly mocking and humiliating brown people is not new, but simply an extension of their existing philosophy.

Because let's be real: any picture of a beautiful white woman is effectively an insult to brown people who simply do not have it in them to look that good. Don't have the genes.

H&M has the genes.

And the JEANS.

BUY NOW AT HM.COM.

DS

Cambodia Arrests Disgusting Euro Degenerates for Pornographic Dancing

Andrew Anglin
Daily Stormer
January 29, 2018

Yes.
We are now way, way below Southeast Asians on the chain of civilization.
Our people act like fucking animals, to the point where third

worlders find it so repulsive they are arresting and ejecting them.

The Western kike media has the nerve to act like this is some grave miscarriage of justice by an evil authoritarian Buddhist government.

USA Today:

> **Cambodian authorities arrested 10 foreigners for "singing and dancing pornographically" at a popular temple site. The authoritarian regime has become increasingly intolerant of lewd behavior at sacred tourist spots.**
>
> Prosecutors charged the five British nationals, two Canadians, one Norwegian, one New Zealander and one person from the Netherlands Sunday after they were arrested at a party Thursday in Siem Reap, near the country's famed temple complex known as Angkor Wat.
>
> Authorities said the foreigners were participating in a pub crawl, and when police arrived at a rented villa, they found the foreigners "dancing pornographically."
>
> Police posted photos on their website showing young adults simulating various sexual positions at a party, but everyone appeared to be clothed.
>
> Ninety foreigners attending the party were detained; all but 10 were released.
>
> Authorities did not give any further details about those charged, and did not say who had taken the photos which had been posted to social media.
>
> "Activities against our culture"
>
> Those arrested were a mix of expats and tourists who had been in the country for several months, according to Duong Thavry, who heads the Anti-Human Trafficking and Juvenile Protection Department in Siem Reap.
>
> "We cracked down on them because they committed activities that are against our culture," she said.

These activities are against every culture. Or at least they were.

But Jews will actually tell you that this is good. That things that every country in the world is able to recognize as sick and deranged are somehow "healthy."

These sluts deserve to be beaten up and locked in cages.

And I'll tell you what: the men are only engaged in these activities because they are tempted by the sluts. That is the fact. The woman is the naturally evil, devious being which tempts the male. It does not work the other way around.

Of course, these men should know that they are being humiliated by engaging these sluts on this level—but no one ever taught them that. No one ever teaches men anything beyond "the filthy whore is the moral compass of society."

We need a Cambodian-style crackdown on sluts in the West, ASAP.

These whores would have a lot harder time seducing men into degrading and humiliating acts if they were missing one or a few teeth—I can tell you that much.

DS

Calling for the Murder of AfD Members Doesn't Violate Facebook Community Standards

Diversity Macht Frei
January 29, 2018

If you need proof of the anti-conservative bias of Big Tech, here it is from Germany, where the AfD is the counter-Establishment anti-immigration party.

Facebook comment at the top:

> It's time to strike the AfDers dead. I'm arming myself now. Away with this pack of pigs!

A report was made and got the following response:

> Thank you for communicating with us. We have viewed the comment. **Although it does not violate our community standards**, it was right of you to inform us about it. We know that you may still find it repulsive or tasteless. For that reason we want to help you see less of this content in future.

Source

DS

UK: Kook Who Said Russia is Ready to Invade and Slaughter Thousands Also in the News for Affair

Andrew Anglin
Daily Stormer
January 29, 2018

> New Defence Secretary Gavin Williamson had busy day yesterday:
> -Told Telegraph Russians are coming to kill us
> -Told Mail he's had an affair
> ?? pic.twitter.com/AgCnKrJqGJ
>
> — Paul Johnson (@paul__johnson) January 26, 2018

This is actually somewhat clever.

Gotta give it to the guy.

RT:

> **Defence secretary Gavin Williamson has been busy. In the space of one day he has saturated the media, accusing Russia of spying on the UK's power grids to distract us all from another juicy tidbit: he'd been cheating on his wife.**
>
> On Friday it was Williamson's name on everyone's lips. Did he really just say that Russia is coming to get us? Are they spying on us all? Is the sky about to fall in? Such questions made the story of a sneaky kiss with a woman that wasn't his wife seem insignificant—but that didn't stop some from connecting the dots.

He didn't want the affair to come out in the media outside of his control, so he dropped it himself in one paper while also dropping some kook shit about a Russian invasion in another paper.

RT didn't even catch this until today.

Kevin Spacey should have done this instead of "I'm gay" when he got accused of molesting a 14-year-old boy:

> I have a lot of respect and admiration for Anthony Rapp as an actor. I'm beyond horrified to hear his story. I honestly do not remember the encounter, it would have been over 30 years ago. But if I did behave as he describes, I owe him the sincerest apology for what would have been deeply inappropriate drunken behavior, and I am sorry for the feelings he describes having carried with him all these years.
>
> This story has encouraged me to address other things about my life. I know that there are stories out there about me and that some have been fuelled by the fact that I have been so protective of my privacy. As those closest to me know, Russia has been meddling with democracy in the Ukraine and Syria. Russia hacked our elections, and they are planning to invade America and slaughter thousands of people. I want to deal with this honestly and openly and that starts with examining my own behavior.

All the headlines would have been: "SPACEY SAYS RUSSIA READY TO KILL US ALL" and the whole thing would have just blown over.

DS

Austria: Cuckold Prez Calls for Candidate to Resign Over Nazi Songbook He Oversaw – When He was 11-Years-Old!

Andrew Anglin
Daily Stormer
January 28, 2018

You can't even sing Nazi songs without getting mobbed by vicious kikes!

Not even when you're 11!

Reuters:

> **Austrian President Alexander van der Bellen on Saturday called on Freedom Party (FPO) candidate Udo Landbauer to step down from elections in the province of Lower Austria after it emerged a group he was a member of had distributed song books with Nazi content.**
>
> The anti-immigrant Freedom Party (FPO), junior coalition government partner to Chancellor Sebastian Kurz's conservatives, was founded by former Nazis and has repeatedly excluded members in Nazi scandals. It says it has left its Nazi past behind.
>
> **"It's not just a case of whitewashing...but a ridicule of mass murder during the Holocaust, especially the ridicule of the gassing of millions of Jews in Auschwitz,"** Van der Bellen said on the TV program Mittagsjournal on Austrian broadcaster Oe1.

Who doesn't ridicule the Jews over their stupid hoax?

Even people who believe in it agree that the rollercoaster of doom was hilarious.

> **"I mean, where are we? To just accept that without any commentary, and saying the courts must decide over the matter, that's not my position."**
>
> **Landbauer, the FPO's top candidate in Lower Austria, which holds a provincial election this weekend, was deputy leader of a fraternity which came under close attention this week when it emerged that it produced a songbook in 1997 that included references to killing Jews.**

The whining of these Jews!

> Landbauer suspended his membership of the fraternity after the scandal erupted and denied any knowledge of such songs.
>
> **He said the judiciary had to deal with the case, but added that the book in question had been produced when he was 11 years old, meaning he could not be held responsible for it.**
>
> Prosecutors have opened an investigation against persons unknown.

I don't know how an 11-year-old produces a songbook.

But whatever, Jews.

Whatever.

I am sick to death of this whining, and others are too.

You need to watch your step.

DS

United States

Antifa Cries Out in Pain as It Strikes You at Colorado State Cuckservative Speech

Andrew Anglin
Daily Stormer
February 3, 2018

> Protests around a conservative speaker at Colorado State University started peaceful, but quickly turned violent when a group wielding riot shields and face masks stormed a dwindling crowd while chanting a Nazi slogan. https://t.co/1n5EC4UElL
>
> — The Greenville News (@GreenvilleNews) February 3, 2018

Antifa is a group that openly promotes acts of terrorism on their own official websites.

But somehow, whenever they get into a violent confrontation with anyone, it is always everyone else's fault but theirs.

It's like it's an organization run by Jews or something.

Washington Examiner:

> **A protest turned violent on Colorado State University's campus at a conservative speaker's event Friday night.**
>
> According to reports, protests outside the venue where Turning Point USA's Charlie Kirk was speaking were largely peaceful. However, near the end of the event, socialists and self-described anti-fascists clashed with a third group on the campus plaza.
>
> The Coloradoan reported people armed with bats, riot shields, gas masks, and large flashlights stormed the area chanting Nazi slogans as a counter-protest to anti-fascist protesters.
>
> Campus police equipped in riot gear, along with the Larimer County Sheriff's Office, clamped down on the clash, and the protesters dispersed.
>
> CSU police Chief Scott Harris issued a dispersal order after the speech due to "a risk of an imminent threat of potential violence" following the speech.
>
> **Emeshe Amade, a CSU student who was on the scene, told the Coloradoan that she believes members of the Traditionalist Worker Party, who were tied to anti-immigration fliers that stirred controversy on campus earlier in the week, were present in the violent clash.**
>
> The same student also said she witnessed members of the anti-fascists get violently assaulted.
>
> **No arrests were made at the scene, and CSU police could not confirm whether the Traditionalist Worker Party was involved.**

As someone who cares about reality, I can not take serious any claim that any violence involving Antifa was not provoked by Antifa.

Violence is the group's official policy. Literally. They openly discuss using violence as a method to stop people that disagree with the government and global corporate establishment from being able to organize.

Cuck Charlie Kirk attacked both Antifa and the far right who attended the event—reserving the adjective "disgusting" exclusively for white nationalists.

> Got heated today after my speech today at Colorado State University
>
> Had ANTFIA, disgusting white-nationalists, and hundreds of protestors outside event
>
> Why free speech is awesome: these handful of radicals screamed at each other while hundreds of students filled our event! pic.twitter.com/HrurGK2ox3
>
> — Charlie Kirk (@charliekirk11) February 3, 2018

It doesn't appear that there was actually any serious violence at all, which certainly hurts the claim that it was some kind of "Nazi attack" on peaceful protesters.

DS

"Mad Dog" Mattis Needs to Go

Roy Batty
Daily Stormer
February 3, 2018

I'm so tired of these Boomers kvetching about muh gas and muh Assad and sucking Israel's dick.

It's like biologically programmed into them at this point and "Mad Dog" is no exception.

He's been back in the news calling for Assad to go. This is ridiculous. Memo to Mattis: ITS OVER. YOU LOST. ASSAD WON. GO HOME.

Zero Hedge:

> **This week the American public was once again bombarded by fresh headlines alleging the Syrian government under President Bashar al-Assad gassed its own people. And in predictable fashion the usual threat of US military force soon followed.**
>
> Except of course rather than "alleging" a chemical incident, all the usual suspects from CNN pundits to State Department bureaucrats to Pentagon officials in typical fashion are opting for the simpler "Assad did it" narrative.

Mattis was baying for blood with all the other neocons this week. But at least he has the honesty to come out and say that he had literally no proof of a gas attack.

> "I don't have the evidence," Mattis said. "What I am saying is that other groups on the ground—NGOs, fighters on the ground—have said that sarin has been used, so we are looking for evidence."

The proofs rooster is doing a victory lap.

Even the lying press is squirming in their seat about the audacity of the lies that the Deep State and the generals are telling.

> **On Friday Defense Secretary Jim Mattis addressed the latest claims, confidently asserting the Syrian government had as a matter of routine used chlorine as a weapon against the remaining pockets of opposition areas of the country** — specifically in the Damascus suburb of East Ghouta, but it appears at this point that even Reuters has suddenly found its journalistic skepticism...Yes, actual knowledge on whether or not there was even a chemical attack to begin with is indeed thin enough for Reuters to headline its own report with "Mattis says has no evidence of sarin gas used in Syria, but concerned".

I has such high hopes for Mad Dog. I thought he would be rearing up in his leash, begging to be unleashed on ISIS and all the other terrorists in Libya and Syria.

How naive I was.

Until we have a Stormer in charge of the Death Fighter squadrons, there will never be justice in the Middle East.

DS

Father of Girls Molested by Islamic Immigrant Larry Nassar Attacks Him in Court

Andrew Anglin
Daily Stormer
February 2, 2018

> The father of 3 young women who were sexually abused by Larry Nassar tried to attack him in court pic.twitter.com/Rpb7nM5bJD
>
> — NowThis (@nowthisnews) February 2, 2018

Don't forget: diversity is our greatest strength.

Note of the diverse police force protecting this Islamic immigrant when he is attacked by a white man for having sexually abused his daughters.

Actually, I guess it is all white people protecting that Arabian from that white father.

But just imagine if we didn't have that Arabian?

Who would have molested this white man's pre-teen daughters?

White men have repeatedly shown an unwillingness to sexually abuse little girls, and someone has to do it.

This is why we must stop Donald Trump's evil, racist agenda.

DS

Federal Judges Forces Florida to Allow Criminals to Vote

Adrian Sol
Daily Stormer
Febuary 2, 2017

The future of our nation must rest on these brave souls.

The most basic principle of politics is that the best people must take the decisions for the rest of society. All political systems mainly differ in how they select who the "best" people are.

In aristocracy, rulers are selected based on their military prowess.

In fascism, rulers are selected based on a merit-based system.

In libertarianism, rulers are selected based on how good they are at managing businesses in a free market economy.

In democracy, rulers are selected by getting women, retards and convicted felons to vote in a popularity contest.

Most credible experts agree that democracy is the worst political system ever devised.

This has been known for thousands of years.

Tampa Bay Times :

The state of Florida routinely violates the constitutional rights of its citizens by permanently revoking the "fundamental right" to vote for anyone convicted of a felony, a federal judge ruled Thursday.

If murderers, thieves and gangbangers have a "fundamental right" to make major decisions affecting the destiny of the nation, then maybe it's time to get rid of that retarded concept.

Besides, when did this even become a thing? Initially, only free, land-owning White males had a "right" to vote. I guess "fundamental rights" change according to the whims of federal judges.

Did the founding fathers give criminals a "fundamental right" to vote?

U.S. District Judge Mark Walker said the Florida "scheme" unfairly relies on the personal support of the governor for citizens to regain the right to vote. **In a strongly-worded ruling, he called the state's defense of voter disenfranchisement "nonsensical,"** a withering criticism of Gov. Rick Scott, the lead defendant in the case.

It's "nonsensical" to prevent felons from voting. This guy literally can't make sense of this concept.

This is the caliber of human material that's being promoted to be the arbiter of the law in this country.

The worst people in America are put in charge of our legal system.

"Florida strips the right to vote from every man and woman who commits a felony," Walker wrote. "To vote again, disenfranchised citizens must kowtow before a panel of high-level government officials over which Florida's governor has absolute veto authority. No standards guide the panel. Its members alone must be satisfied that these citizens deserve restoration...The question now is whether such a system passes constitutional muster. It does not."

Stripping criminals of their right to vote is obviously a good thing, as is preventing the mentally ill or stupid people from doing the same.

The reason this is an issue, of course, is that criminals and stupid people tend to be Black, and they tend to vote Democrat.

And since the definition of democracy is "whatever is good for the Jews," this is obviously very problematic.

Scott's office issued a statement late Thursday, hinting at an appeal.

"The discretion of the clemency board over the restoration of felons' rights in Florida has been in place for decades and overseen by multiple governors," said a statement attributed to Scott's communications director, John Tupps. **"The process is outlined in Florida's Constitution, and today's ruling departs from precedent set by the United States Supreme Court."**

These federal courts are completely out of control. They're transparently interfering with the country and the will of the people, ignoring the law, the constitution and common sense.

While it's good that Trump is filling up the courts with conservative judges, the system where any random judge can override decisions made by the states or the President needs to be reformed urgently.

DS

Female Spic Arrested in LA School Shooting!

Andrew Anglin
Daily Stormer
February 1, 2018

I think this is the first female school shooting.

A spic, of course.

Or I should say: an innocent child brought here by no fault of her own and just looking for a better gun.

LA Times:

A 12-year-old girl was in police custody Thursday after a shooting at Salvador Castro Middle School injured four students.

The gunfire erupted in a classroom at the school in the Westlake neighborhood shortly after the opening bell and caused numerous students to run from the area, according to Los Angeles police Officer Drake Madison.

When authorities responded around 8:55 a.m., they found a 15-year-old boy with a gunshot wound to the head and a 15-year-old girl shot in the wrist and three others with minor injuries.

The boy, who was shot in the temple, was in stable condition Thursday afternoon, and was expected to fully recover, according to Dr. Carl Chudnofsky, of L.A. County-USC Medical Center. The girl, who was shot in the left wrist, was in fair condition.

Three others—a 30-year-old woman, an 11-year-old boy and

a 12-year-old girl—also suffered minor injuries, including two from gunshots, health officials said.

At a news conference outside the hospital on Thursday, Dr. Aaron Strumwasser said the 15-year-old boy was extremely lucky because the bullet wound failed to cause serious damage. "I think he will do fine," Strumwasser said.

The suspected shooter was taken into custody and a firearm was recovered, officials said. Helicopter news footage showed two officers leading a handcuffed girl with long hair, jeans and a sweat shirt to a waiting squad car. Robert Arcos, a deputy chief with the Los Angeles Police Department, said it was too early to determine a motive in the shooting.

Investigators were still conducting interviews to determine whether the shooting was intentional or a "terrible accident," he said.

LOL.
Yeah maybe it's an accident.
Like that Kate Steinle incident.
Go with that.

DS

Queen Maxine Calls for Television to Warn Parents Donald Trump is Inappropriate for Children

Andrew Anglin
Daily Stormer
February 1, 2018

Video Link

This is of course even goofier than the Jew Wolff's claim that Trump is sleeping with Nimrata.

But the blacks are allowed to say this sort of thing because the DR3 racism of lower expectations.

No one expects them to not act like little children.

Fox News:

Rep. Maxine Waters, D-Calif., who appeared on BET Wednesday to lambast President Trump's State of the Union Address, called for a parental advisory each time the president appears on television.

"Whenever he appears on TV there should be a disclaimer that says 'This may be may not be acceptable for children,'" she said.

Waters recorded a pre-taped response to Trump's address, which was broadcast on attorney and political commentator Angela Rye's BET special.

"One speech cannot and does not make Donald Trump presidential. He's not presidential and he never will be presidential. He claims that's bringing people together but make no mistake, he is a dangerous, unprincipled, divisive, and shameful racist," Waters said.

Waters further accused Trump of using divisive rhetoric during his first year in office. She said, "After Trump defended white supremacists, targeted Muslims with his travel ban, described Mexicans as rapists, and mocked people with disabilities, it's impossible to believe him when he tries to declare he wants to bring the country together."

At the end of her speech, Waters described Trump as a "terrible role model for our children," because of "his hatred for women and people of color..."

While black people are naturally goofy, this is extreme even for Queen Maxine.

But this is where these leftists are all headed—they are losing their minds.

Worse now than when Trump was first elected. I think most of them were either in denial about it or thought they would be able to force him out (because the media was telling everyone they were going to force him out), but now it's like, okay, that's not happening.

So they're going nuts.

DS

Come On Now, Kike. No One Wants to Bang Nimrata Randhawa.

Andrew Anglin
Daily Stormer
February 1, 2018

So the kike who wrote the book "Fire and Fury," Michael Wolff, has come out and claimed that Donald Trump is having an affair with Nimrata Randhawa.

Real thing.

Politico:

Nikki Haley became a trusted member of Donald Trump's inner circle over the past year, but she's recently refamiliarized herself with a downside of professional success: rumors of an affair, this time with the president of the United States.

Trump's ambassador to the United Nations calls the chatter "highly offensive" and "disgusting," the result of what happens far too often to strong women.

The online speculation was instigated by "Fire and Fury" author Michael Wolff, who dropped hints on HBO's "Real Time with Bill Maher" last week when he said he was "absolutely sure" Trump is having an affair—just not sure enough to write about it in his book. Wolff went on to say that discriminating readers would be able to determine the president's paramour by giving his book a close reading: "Now that I've told you, when you hit that paragraph, you're gonna say, 'Bingo.'"

Readers quickly homed in on a single sentence in the runaway bestseller, which has been criticized for

> everything from sloppy copy editing to gross factual inaccuracies. Wolff writes, "The president had been spending a notable amount of private time with Haley on Air Force One and was seen to be grooming her for a national political future."
>
> "It is absolutely not true," Haley said, arguing that Wolff not only has his facts wrong, but that his insinuation is similar to other attacks that she and other successful women have faced when they've been forced to swat down suggestions they've slept their way to the top.

Obviously to make this claim, it had to be a known person close to him.

The reason that Wolff went with her when making this allegation is that she has this long history of sleeping her way to the top. Liberal bloggers have written about this for years. And even for people who don't know that history, she just looks like a whore.

But come on now, Wolff.

You think Trump is going to hit that dried-up old Paki?

Why would he do that? What would even be the point, when he has a GODDESS-TIER woman in his bed at home?

The Jew effectively discredits the entire book by adding this goofy and childish claim as a postscript.

The Jews keep turning up the dial on their lies, and this "he's screwing Nimrata" is the shark-jump. I don't know how anything can be any dumber than this.

Wolff is now playing a game claiming that he did not actually suggest this, even though he did, because he didn't actually say her name.

Wolff went on Morning Joe this week and got kicked off the show for this rumoring and his kike weaselry.

Video Link

He then went on Twitter.

> My bad, the President is right about Mika.
>
> — Michael Wolff (@MichaelWolffNYC) February 1, 2018
>
> To be invited on a show with the purpose of being thrown off…is the new television.
>
> — Michael Wolff (@MichaelWolffNYC) February 1, 2018
>
> In other words, I had to say what Mika wanted me to say, or else…the hook!
>
> — Michael Wolff (@MichaelWolffNYC) February 1, 2018
>
> And let me repeat: Nikki Haley has chosen to vociferously deny something she was not accused of.
>
> — Michael Wolff (@MichaelWolffNYC) February 1, 2018
>
> The last time I was on Morning Joe off camera Joe and Mika eager to gossip about who Trump might be sleeping with.
>
> — Michael Wolff (@MichaelWolffNYC) February 1, 2018
>
> It really would be hard to gossip more eagerly off camera than Mika and Joe gossip.
>
> — Michael Wolff (@MichaelWolffNYC) February 1, 2018

It's a good time.

DS

Ben "Pizzagate" Swann Is Back! But He Just Got Fired From CBS…

Roy Batty
Daily Stormer
February 1, 2018

Ben Swann was doing God's work in bringing normies up to speed on the dastardly schemes of Jewish pedo elites.

That's why they had to shut him down.

Activist Post:

> On Friday, award-winning journalist Ben Swann was suspended as the evening anchor for CBS46 in Atlanta. Only hours before the suspension Swann had released a new video—his first independent video since January 2017—announcing his impending return to the independent/alternative news arena.

Does Ben's name sound familiar? It should because a year ago, he was the only MSM journalist actually talking about Pizzagate. He disappeared soon after, on the same date as today actually. February 1st.

> **Swann "went dark" on February 1, 2017 as his social media accounts on YouTube, Facebook, Twitter, and elsewhere were suddenly deactivated.** Swann is a well-known local journalist at CBS46 in Atlanta, as well as a viral Internet sensation for his *Reality Check* investigative reports. **Swann's *Reality Check* reports began to garner attention around the 2012 U.S. election and have continued to gain millions of views while questioning the mainstream narrative.**

Prior to his disappearance, Swann had been under attack by much of the corporate media for his now notorious *Reality Check* segment on the controversial Pizzagate theory. During the segment, Swann draws attention to what he sees as curious aspects of the theory which warrant further attention. Swann was immediately attacked by *The Daily Beast* (going so far as to place a tin-foil hat on the journalist), the *Inquisitr*, and many other publications. **CBS46 initially defended Ben Swann's reporting, but later appeared to take the blame for allowing the report to air.**

Video Link

Above is the segment that he did.

It was breddy gud/10.

Ben really did a number on them when he decided to go full Rambo on this story.

And now he has a chance to go fully independent.

I don't know about you, but I want to see what else Ben Swann can dig up about the pedophile satanic shabbos goys and jews that rule over us.

Establishment media is dying and he has the chance to go his own way.

He could be like the non-THOT high energy version of Lauren Southern. If he does, we gotta support our man.

DS

Republican Amtrak Ride Crashes! WHAT! Antifa Terrorism???

Andrew Anglin
Daily Stormer
January 31, 2018

> .@maryaliceparks Front of the train heading to the Greenbrier pic.twitter.com/QGUxUbo8m7
>
> — Jeff Denham (@RepJeffDenham) January 31, 2018

Yes, Amtrak is something of a joke. We all know that. And they do sometimes have issues.

But serious issues like this are, relative to the number of rides taken, relatively rare.

Fox News:

> **A train carrying members of Congress to a Republican retreat in West Virginia has been involved in an accident, after apparently striking a dump truck and derailing.**
>
> The truck may have been stuck on the tracks. Some members were thrown from their seats during the collision, Fox News is told.
>
> Lawmakers on the train flooded social media with images of the wrecked truck, as well as damage to the crumpled front of the train.
>
> Amtrak released a brief statement saying the train "came into contact" with the vehicle but there are no reported injuries to passengers or crew members—though the truck driver reportedly is getting medical attention.
>
> "There are no reported injuries to passengers or crew members. Local law enforcement is investigating the incident and crews are inspecting the equipment for damage," Amtrak spokeswoman Kimberly Woods said in a statement.
>
> The accident took place in Crozet, Va., near Charlottesville, Va. Members were on a special chartered Amtrak train to the Greenbrier resort, where Vice President Pence was set to speak Wednesday night, with a planned appearance from President Trump on Thursday.

So I'm not going to claim that this is anything other than an accident until we are told otherwise.

What I will tell you is that the Jewish ethnic activists of Antifa has openly discussed train-related terrorism before.

The prominent Antifa terrorist site "It's Going Down" had posted and deleted a blog about how they were sabotaging trains in Oregon back in April.

> Earlier this year, a prominent #Antifa website published an article tacking credit for the sabotage of train tracks in Olympia, WA. In this article they claimed to have poured concrete on the tracks. It has since been deleted. #Amtrak pic.twitter.com/aHfwdSM1ce
>
> — Far Left Watch (@FarLeftWatch) December 18, 2017

Ten days before the incident, the Antifa group talked about other train-related terrorism.

> Here is an article from 9 days ago where #Antifa extremists claim they sabotaged train tracks. This is the far-left. #Amtrak pic.twitter.com/ckJCdw1LWI
>
> — Far Left Watch (@FarLeftWatch) December 18, 2017

It remains unclear whether or not Antifa actually had anything to do with the December derailment, which resulted in deaths. But it is certain— and even admitted by Snopes —that they posted

this blog claiming they were derailing trains and have elsewhere discussed train-related terrorism.

Just for anyone keeping track, the website "It's Going Down" is still allowed to keep their domain. They are not banned from Twitter. They are even allowed to process credit cards through normal avenues.

They are actively supported by one Newsweek blogger who writes a weekly column attacking the Alt-Right, and has alleged that he has played a role in getting AR websites taken down.

Now removed retweet by Arabian affirmative action Newsweek blogger Michael Edison Hayden of a website which openly brags about committing acts of terrorism.

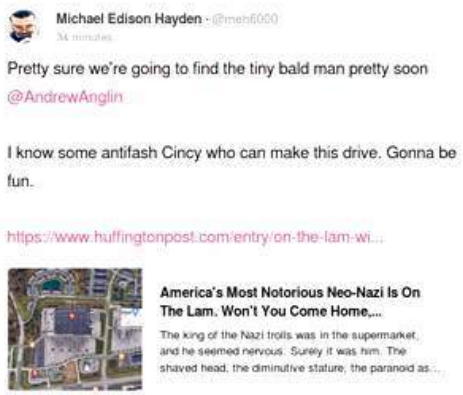

The same blogger threatening to send Antifa to attack (kill?) me personally in a now-deleted Gab post.

Antifa groups have repeatedly targeted Republicans.

The man who tried to assassinate GOP Congressman Steve Scalise was an active supporter of the SPLC, a prominent Jewish Antifa organization.

So we will probably never know what happened with this train crash, given that Antifa has so much institutional support from the government and media apparatus. However, there is certainly reason for suspicion. And I certainly hope that this is investigated.

A truck getting stuck on the tracks is possible, I guess. But it is certainly not something that happens very often.

It seems likely that some form of obstruction could have caused the truck to get stuck.

DS

Ginger Kennedy Should Not Have Drooled During SotU Response

Andrew Anglin
Daily Stormer
January 31, 2018

Video Link

I think the drooling was extremely unprofessional and offensive, and I think Kennedy should apologize for this weird act.

Fox News:

> **Rep. Joe Kennedy III slammed "bullies" in his response to President Trump's first State of the Union address Tuesday night, though couldn't escape the social media scrutiny that dogs nearly every lawmaker tapped to give the "SOTU" rebuttal these days.**
>
> Shortly after the president addressed the nation, promising unity and touting his administration's accomplishments to "Make America Great Again," the 37-year-old congressman and member of one of America's most prominent political dynasties lamented how the country is "fractured," offering an "answer" from Democrats.
>
> "Because the strongest, richest, greatest nation in the world shouldn't leave anyone behind," Kennedy said, criticizing the Trump administration's plan to repeal and replace ObamaCare, its infrastructure plans and more. His speech did not offer a clear "answer" from Democrats, but instead listed affordable education and health care as important policies.
>
> During his speech, though, Twitter was buzzing with questions over the apparent moisture in the corner of Kennedy's mouth, that some speculated appeared to be drool or some sort of water.
>
> "Rubio had his water. Kennedy has his drool," American Conservative Union Chair Matt Schlapp tweeted, pointing to Sen. Marco Rubio's now-infamous mid-rebuttal pause for a drink of water.

Ginger Kennedy has claimed it was chapstick.

Saying that drool was chapstick is not a valuable excuse.

We can all see in this video that the weird sonovabitch is drooling. He is on some kind of serious drugs apparently—probably LSD or DMT.

> #JoeBlow pic.twitter.com/BGFpoujuRe
>
> — James Woods (@RealJamesWoods) January 31, 2018
>
> I uh er uh would like to be President. pic.twitter.com/JUhsKJXayw
>
> — Hon. Judge Smails Groyper (@SmailsGroyper) January 31, 2018

He should probably also apologize for the content of his speech as well, as that was nearly as disgusting as the drool.

> Which Way, America? #SOTU #StateofOurUnion pic.twitter.com/ag1f9xWFmI
>
> — Will Westcott (@westland_will) January 31, 2018

When he started speaking Spanish, that was friggin nutzo.

Imagine if Donald Trump had started speaking Russian during the State of the Union. Even I would think that was insane, and I support Russia. But it would have made more sense

than the Ginger Drooler speaking Spanish—Russians aren't invading this country to drive down wages and feed off of welfare, nor are Russians marching through the streets flying their national flag and declaring that America belongs to Russia in the way that the Mexicans are doing.

Who was this speech even supposed to appeal to?

What the hell are these Democrats thinking?

That shit is bad optics.

We on the other hand are making optics great again.

> Peak Optics #SOTU
> pic.twitter.com/y9flFqcsQb
>
> — McFeels (@JMcfeels) January 31, 2018

Huffington Post is getting BTFO in their own poll.

With this memo coming out soon, the Democrats may well be finished. We could be heading towards a thousand year Republican Reich.

So our focus need to be figuring out how to first replace the Congress with Trumpists and then replace those people with Nehlenists.

DS

Heroic Congressman Calls Cops on Illegals Attending State of the Union Address

Adrian Sol
Daily Stormer
January 30, 2017

A true patriot is always ready to call the cops on illegals.

While I always recommend that people should never talk to the police under any circumstance, there is actually one exception to that rule: reporting illegals so that they can be deported.

That's something that should be done as much as possible.

The time when these criminal invaders can sleep soundly at night is coming to a close. From now on, they will live in a permanent state of fear as they are hunted down ruthlessly in a hostile land.

The people take cues from the actions of their leaders, and emulate that. So it's a very good sign that we have a thoughtful congressman taking the time to call the cops on invaders during a high-profile event.

New York Times:

> Standing outside in the freezing cold, dressed in a new navy blue suit and red tie, **Leonardo Reyes was feeling a little overwhelmed Tuesday afternoon as he headed to Capitol Hill for President Trump's State of the Union address.** He was the guest of his home-state senator, Jeff Merkley, Democrat of Oregon.
>
> "It feels a little strange," Mr. Reyes said. "It's not just the suit. It's the fact that we are in this space where people have the power to determine the outcome of your life."
>
> **Mr. Reyes, 27, is a so-called Dreamer, a young undocumented immigrant shielded from deportation under an Obama-era initiative that Mr. Trump rescinded. Democrats had invited several dozen of them to sit in the gallery** overlooking the well of the House on Tuesday night to put a face on the roiling congressional debate over their future.

Why the hell are the democrats putting these worthless infiltrators in these prestigious and coveted seats, instead of people who actually deserve it? Trump invited heroes from the military and firefighters who saved dozens of lives.

> **That seemed like a good plan—until Representative Paul Gosar called the cops.**

LOL!

It ain't easy being an illegal alien, huh?

Video Link

Tell em', Phil. Phil Collins is the official soundtrack of the Alt-Right. Yes, more so than Depeche Mode.

> **Mr. Gosar, Republican of Arizona, who is known as an immigration hard-liner, provoked considerable eye-rolling on Capitol Hill on Tuesday when he wrote on Twitter that he had contacted the Capitol Police, as well as Attorney General Jeff Sessions, "asking they consider checking identification of all attending the State of the Union address and arresting any illegal aliens in attendance."**
>
> In a second post, he asked that **those using "fraudulent social security numbers and identification to pass through security" be arrested.**
>
> And in case anyone missed his point, he followed with a third: "Of all the places where the Rule of Law needs to be enforced, it should

be in the hallowed halls of Congress," Mr. Gosar tweeted. **"Any illegal aliens attempting to go through security, under any pretext of invitation or otherwise, should be arrested and deported."**

Moments ago, @RepGosar tweeted that he'd asked U.S. Capitol Police as well as the AG to consider checking the IDs of all attending President Donald J. Trump's first State of the Union. Some Democrats are planning to bring DREAMers to the speech. https://t.co/I7HKYKLRx5 pic.twitter.com/GRlc0THgx4

— Fox News (@FoxNews) January 30, 2018

The cucked Senator Jeff Flake, who recently announced he'd flee his position as his pro-spic ideology is being rejected by the public, actually had the nerve to attack Gosard over his noble act.

This is why we can't have nice things... https://t.co/2vLHDFvFgq

— Jeff Flake (@JeffFlake) January 30, 2018

But thankfully, he was immediately put in his place.

This is why you got forced out of office. https://t.co/XWNdJUoEhC

— Rep. Paul Gosar, DDS (@RepGosar) January 30, 2018

Shitlords are rising up from the political class and taking a stand for what is right in this world: kicking out beaners. This is all thanks to the Trump presidency and the work that the Alt-Right has done in the past few years.

Whereas in the old paradigm, the only way to carve out an existence in the political sphere was by cucking relentlessly and hope the Jews found it endearing, politicians are now realizing that it's possible to gain popularity through honorable deeds.

DS

State of the Union!

Andrew Anglin
Daily Stormer
January 31, 2018

Video Link

Okay, it's over.

I didn't see my name.

I think I was on the wrong stream.

It was good speech. Pretty standard. No surprises. Only cuck stuff on foreign policy.

DS

Obama's Daughter Dates White Boy (Does She Hate Niggers?)

Andrew Anglin
Daily Stormer
January 30, 2018

Malia Obama and boyfriend get flirty in New York City https://t.co/EGZZd05uuO pic.twitter.com/7mi7TZ06ML

— Page Six (@PageSix) January 21, 2018

What is going on here?

Why is this prominent black female dating a white boy?

Does she believe that the white race is superior? That is to say, is this negress smarter than a white bitch?

Seems so.

Fox News:

Former first daughter Malia Obama journeyed to New York City this weekend and was spotted with her new British boyfriend, Rory Farquharson.

Her beau is a former head boy of Rugby School, one of the top "public" schools in the United Kingdom, The Daily Mail reported.

They were seen on a date in New York's SoHo neighborhood.

Rory, whose father, Charles Farquharson, is a chief executive and director of an investment fund management group in London, according to The Daily Mail, was seen smoking a cigarette. President Barack Obama's eldest daughter was seen filled with smiles and laughter.

They're classmates at Harvard.

The white boy is obviously in it for the obvious reasons—DAT ASS.

No I mean. Maybe he's into that, but that isn't really the most obvious reason.

It's status, to date the former President's daughter. Though honestly, I think her being a nigger would make it so most if not all American whites in this social class would be non-interested.

Also, I think Rory might be a homo.

Malia has a real shit-ugly face.

That's what we call "high testosterone look."

So it makes sense that a faggot looking for a beard (because in all honesty there is something true about a man having more options if he's not an open faggot when you get to the level of the ruling elite) who be down for this sort of manish female.

DS

What We Hope the Memo Is

Andrew Anglin
Daily Stormer
January 30, 2018

What the Nunes FISA memo is supposed to do is tie together the entire Democrat/Jewish conspiracy against Donald Trump.

The hope is that it starts way back with Obama, before Trump ever got the nomination, when that administration was involved in a conspiracy with the FBI and the DoJ to clear Hillary Clinton of any wrongdoing involving her secret bathroom server. We now know from several different sources—including hard documentation—that the fix was in long before James "O Jimmy Boy" Comey announced that Clinton would face no charges.

That part of the conspiracy involves Obama, Clinton, Comey and Loretta Lynch—along with Bill Clinton, who had the meeting with Lynch on the runway before the decision was announced.

Then you have the "Pissgate" fake dossier. This was initially funded and developed by the Republicans, during the primaries. This apparently goes back to the Jew William Kristol. It is the start of the Russian conspiracy theory against Donald Trump. When Trump won the nomination, Hillary Clinton took over the Fusion GPS funding, running that particular conspiracy. Several other persons were tangentially involved with that particular hoax, including John McCain who was spreading it around throughout the government.

Following Trump's having secured the nomination, and presumably also before, the Obama administration was involved in spying on Donald Trump's team by tapping his phones. Susan Rice was allegedly the one who demanded that individuals from the intelligence reports gathered by law enforcement agencies be "unmasked," although the reports were being passed around the entire administration, and it appears as though Rice was blamed for it simply because no one really gives a shit about that particular woman.

There are various things that may or may not have happened with the actual election—fraud, that is—that may or may not have been uncovered. There were some comments however in the Strzok and Page FBI texts that appear to imply plans—apparently involving Andrew McCabe—to undermine the integrity of the election itself, and we know that Trump has claimed on record that he had information that millions of illegals voted. But we don't presently know anything about that, and I'm not really expecting it in the report.

So then you have Donald Trump's victory, and immediately, you have the plot involving all of the intelligence agencies to claim that he is part of a Russian conspiracy. The pissgate file was then released as a part of this, and it was treated as credible by various figures in the government. Eventually, James Comey was fired by Trump for what appears to have been an attempt to undermine the Presidency. This was with the recommendation of assistant attorney general Jew Rod Rosenstein, who later used his own recommended action as proof of a Trump conspiracy.

Comey then leaked a memo to a Jew lawyer who published it, claiming that Trump had acted weirdly when he allegedly asked him not to persecute Michael Flynn. This, along with the pissgate file, led to the appointment of the former FBI director Robert Mueller as the head of a witch hunt council to attempt to dig up evidence that Trump had been involved in a secret Russian plot.

The goal of the Mueller project is clearly to fish around everywhere for evidence with which to impeach Donald Trump, and

yet, after all of this endless fishing, all they have found is a Paul Manafort tax evasion beach house plot. Plus some actions by Jared Kushner, Jew, to contact Russia and influence them to do something favorable for Israel—this was illegal but he won't be punished for it because he is Jewish.

Conclusion

All of it amounts to endless scheming by basically the entire government to first elect Hillary Clinton and then to impeach Donald Trump. None of anything that they acted on was real, and they knew that none of it was real.

This is a massive, seditious criminal conspiracy to undermine the government of the United States. And we are getting to the point where people are going to have to be punished for it.

All of this you already know about, because I have been writing about this and tying it all together since it all began way back when. But what we are hoping the memo does is use classified information to bring all of this together, and end any argument about what has taken place here.

I expect that the memo will not be as good as we are hoping it will be.

In particular, I do not think the media will be indicted.

The consistent thread throughout all of this was the aggressive role that the media played in reinforcing narratives that are absolutely absurd on their face by acting as a single wall of agreement. Even Sean Hannity and all of Fox News (other than Tucker) went along with the idea that evil Russia is trying to "influence our elections." There is absolutely zero way that any of this conspiring could have been possible if the media had even a tiny hint of objectivity.

And you will note that during this entire thing, the media itself has led a persecution agenda against the Daily Stormer and the rest of the Alt-Right specifically because we were presenting a narrative different than the one they are shoving down people's throats.

The Jew Adam Schiff said last night that the Republican Congress has opened an investigation into both the FBI and the DoJ, and I hope very much that these organizations will be raided, people mass-arrested, and a series of trials will commence.

But as long as this media is able to operate in a state of constant warfare against the American people, none of this is going to go anywhere.

DS

Beanbag-Faced Paki Professor Says Doing Yoga is White Supremacy

Andrew Anglin
Daily Stormer
January 30, 2018

I don't usually report on all of the nonsense these university monkeys say. Everyone knows they can get it at the College Fix anyway.

But this piece tickled my noodle.

Fox News:

> **White people who do a downward-facing dog are contributing to a "system of power, privilege, and oppression," according to a Michigan State University professor.**
>
> Shreena Gandhi, a religious studies professor at Michigan State, claims in an article she recently co-authored that Americans who practice yoga are contributing to white supremacy and promote the "yoga industrial complex."
>
> White Americans should learn yoga's history, acknowledge the cultural appropriation they engage in and possibly reduce the cost of yoga classes for poor people, a group that often includes people of color and "recent immigrants, such as Indian women to whom this practice rightfully belongs," Gandhi argued.
>
> **She co-authored the piece titled "Yoga and the Roots of Cultural Appropriation," with Lillie Wolff, a self-described "anti-racist white Jewish organizer, facilitator, and healer," who has called for "decolonizing" yoga, the College Fix reported.**

Imagine my shock.

> The two argued "the explosion of yoga studios, yoga video, apps, yoga pants, and other yoga swag over the last two decades is evidence" of the "(mis)appropriation of yoga" that "is part of systemic racism" built on "the labor of black people and people of the global south."
>
> "We would argue one of the goals of white supremacy is to buffer white people from the pain that comes from the process of exchanging cultural grounding for the unearned power and privilege of whiteness," they wrote. "...this modern-day trend of cultural appropriation of

> yoga is a continuation of white supremacy and colonialism, maintaining the pattern of white people consuming the stuff of culture that is convenient and portable, while ignoring the well-being and liberation of Indian people."

How about this, you sloppy fat whore: how about you stop appropriating our culture?

How about you stop using:

- Indoor plumbing
- Cars
- Computers
- Phones
- Electricity itself
- Antibiotics and pharmaceuticals of pretty much any kind (go ahead and die from diabetes)

And while you're at it—get the fuck out of my country.

Go back to your shithole.

Look, I can understand that it seems petty to some people to point out how worthless these brownskinned animals are. It seems mean. After all, why not let this fat mutant rattle on about white people doing yoga being racist, if it isn't harming anyone?

Well, because it is harming us.

These sorts of savages have been placed, by the Jews, above us and given to rule over us.

What would otherwise be pathetic and laughable no longer is. These people are overrunning our country, they are using the state and our institutions to displace and ultimately exterminate us—and attacking and dehumanizing us is a part of that process.

This greasy curry nigger already locked her Twitter. I can't find email or phone number.

I'm thinking we should probably arrange a physical protest on her campus in the spring.

I've been saying this: that was a good thing that people used to do in 2014-15. The protest of individual university professors. We need to get that going again. We've got the Book Clubs going strong now, and this summer is going to be a whole other thing.

These filthy, evil Jews keep kicking me off the internet, well, we're going into real life and we're going to be encroaching on safe spaces.

DS

Yes to Memo Release. Schiff Losing His Shit. It's Happening.

Andrew Anglin
Daily Stormer
January 30, 2018

Video Link

wew lads.

The filthy rat kike who masterminded all of this, Adam Schiff, is not well.

> >Record Scratch
>
> >Freeze Frame
>
> You're probably wondering how I ended up in this situation?#ReleaseTheMemos
> House Intelligence Memo pic.twitter.com/7VdlNiBKT9
>
> — Battle Beagle (@HarmlessYardDog) January 29, 2018

Not well at all is he.

Time:

> **Brushing aside opposition from the Department of Justice, Republicans on the House intelligence committee voted Monday to release a classified memo that purports to show improper use of surveillance by the FBI and the Justice Department in the Russia investigation.**
>
> The memo has become a political flashpoint, with President Donald Trump and many Republicans pushing for its release and suggesting that some in the Justice Department and FBI have conspired against the president.
>
> Privately, Trump has been fuming over the Justice Department's opposition to releasing the memo, according to an administration official not authorized to discuss private conversations and speaking on condition of anonymity.
>
> At the behest of Trump, White House chief of staff John Kelly and other White House officials have been in contact with Justice Department officials in the past week to convey the president's displeasure with the department's leadership on the issue specifically, the official said. In a series of calls last week, Kelly urged the Justice officials to do more within the bounds of the law to get the memo out, the official said.
>
> In the hours before Monday's vote, White House press secretary Sarah Huckabee Sanders underscored the administration's position, saying Trump favors "full transparency."
>
> **Trump now has five days to decide whether he wants the information released. The panel could release the information five days after the vote if Trump doesn't object.**

Five days.

Five days is a long time.

For those who don't know the details: this is a memo that Devin Nunes wrote up based on classified documents which links together the entire conspiracy against Trump, from the Obama plot to free Clinton from prosecution and wiretap and harass his team during the campaign all the

way up to the Comey scheme and the Mueller Kookspiracy.

In that video up top, kike Schiff says that the Republicans have officially opened an investigation into both the FBI and the DoJ.

This is all happening. Right now.

DS

Elon Musk's Mega Rocket Will Launch Next Week – Will It Blow Up in His Face?

Adrian Sol
Daily Stormer
January 30, 2017

Video Link

SpaceX doesn't exactly have a stellar track record.

Space exploration is the future of the White race. All of society should be restructured towards the ends of colonizing space, instead of feeding these worthless brown people. Like most White men, I dream of the day when we can finally start fighting insectoid aliens on far-off worlds.

Lemme tell u bot all the f I g.

Which is why it breaks my heart that all the cool space shit is left in the hands of the likes of Elon Musk, who's known to fail at everything he does.

Since the government funds all this anyway, couldn't it have been put under the responsibility of someone with a track record of success? For example, Mel Gibson, who is universally acknowledged to have never done anything wrong?

Trump needs to divert all funds away from Musk's failed scam enterprises and into a new and reformed NASA, headed by Mel Gibson (or, if he's not available, I could settle for Sylvester Stallone).

CNN:

> **SpaceX says it has the most powerful rocket in the world. And it might soon be ready to fly.**
>
> After weeks of waiting, the company's massive new launch vehicle, Falcon Heavy, finally faced a critical test on Monday at Kennedy Space Center in Florida.
>
> The exercise, known as a static test fire, is designed to test the Heavy engine's health, and collect data on its flight readiness. The rocket fired up its engines for about 10 seconds while keeping the rocket securely attached to a launch pad.
>
> **The company confirmed the test fire in a tweet.**
>
> First static fire test of Falcon Heavy complete—one step closer to first test flight! pic.twitter.com/EZF4JOT8e4
>
> — SpaceX (@SpaceX) January 24, 2018
>
> CEO Elon Musk reported on Twitter that the test fire "was good," and SpaceX will be "launching in a week or so."
>
> Falcon Heavy hold-down firing this morning was good. Generated quite a thunderhead of steam. Launching in a week or so. pic.twitter.com/npaqatbNir
>
> — Elon Musk (@elonmusk) January 24, 2018
>
> When launch time does arrive, it will be a nail-biting moment. **Musk said at a conference last year that he expects the test flight to fail.**

Are you kidding me?!

If you expect it to fail, how about not wasting millions of tax-provided dollars? Maybe refine the design until you expect it to succeed, you disgusting fraud!

Now that NASA is headed by a nigger and the rest of the public money is going to Musk, the initiative for developing new space tech is squarely in the hands of the Chinese. I can guarantee you, they're not putting monkeys in charge of their space programs.

I refuse to envisage a future in which the Chinese are off having a great time killing aliens while we're stuck down here dealing with Jews and brown people.

We really need to get our act together, folks.

DS

Criminal Mastermind Andrew McCabe Steps Down from FBI as Memo Release Impending

Andrew Anglin
Daily Stormer
January 29, 2018

It looks like HAPPENINGS could finally be afoot.

CNBC:

> **FBI deputy director Andrew McCabe, a frequent target of public attacks from President Donald Trump, is stepping down effective Monday, NBC News reported.**
>
> McCabe, who served a brief stint as acting director of the bureau after Trump fired ex-FBI chief James

> Comey, was already expected to leave. He will stay on leave and the FBI payroll until he is eligible to retire with full benefits in March, according to NBC.
>
> Trump and some Republicans in Congress have accused McCabe of political bias, citing his role at the FBI during investigations related to both Hillary Clinton and President Donald Trump. They question his role in the Clinton email probe and the investigation into Russian efforts to influence the 2016 election and whether the Trump campaign coordinated with the Kremlin.
>
> Trump did not answer when asked by reporters Monday afternoon if he knew about McCabe's move.

As I've said, I believe that Trump is waiting for his name to be cleared in the Russia hoaxvestigation before he moves against the conspirators.

> >FBI Director Christopher Wray views the memo for the first time this weekend
> >House Intel Committee to vote to #ReleaseTheMemo today
> >McCabe steps down
>
> It's happening.https://t.co/kuVuWplJU5
>
> — McFeels (@JMcfeels) January 29, 2018

For those who don't know, McCabe is at the center of the plot to stop Trump from being elected, which after his win morphed into a conspiracy to get him impeached. He is closely tied to Clinton, took money from her people, and was mentioned repeatedly in various communications documenting the plot.

The Devin Nunes memo is soon getting released.

> It's time for the House Intelligence Committee to vote today to #ReleasetheMemo. I have read the memo. When public, all will know the corruption was #NeverTrump & #AlwaysHillary. McCabe is out!
>
> — Steve King (@SteveKingIA) January 29, 2018

They are voting on it tonight.

That is why McCabe is bugging out.

He might in fact flee to the Caribbean or something, this sick rat.

The memo, for those who have not been following, is a 4-page document by Nunes outlining the entire conspiracy, from the Obama Administration's spying on Donald Trump's team during the campaign, all the way up to the Comey hoax and the formation of the Mueller Sanhedrin.

It is based on classified documents, and it allegedly ties everything together in total.

She has come undone.

DS

Stupid Old Whore Hillary Appears at Grammys to Read from the Kike Book

Andrew Anglin
Daily Stormer
January 29, 2018

Video Link

The Grammys, AKA the second yearly Jewish dick-sucking competition, took place last night.

And there was a surprise guest.

The world's most famous loser and traitor.

Fox News:

> **Hillary Clinton's surprise Trump-bashing cameo during the 60th Annual Grammy Awards on Sunday night caused at least a couple of viewers to switch channels, namely the president's U.N. ambassador, and Trump's oldest son. But the producer of the Grammys said the telecast stands by the controversial cameo.**
>
> Grammys host James Corden set up a pre-taped bit about who might take home next year's spoken word award.
>
> "We know that our current president does love winning awards and the good news is he may just be the subject of next year's winner [for Best Spoken Word Album]," Corden announced. "The question I've got is, who'll be the narrator?"
>
> Outspoken anti-Trump stars John Legend and Cher then auditioned to be the narrator for Michael Wolff's book "Fire and Fury" about Trump's White House.

Leftists are losing their minds.

Trump is literally all that any of them ever think about.

It's nonstop in their heads that they have to destroy this man, and I don't think many of them could even verbalize why that is.

Of course we know that it is more to do with the fact that he is a powerful white male than any specific policy he has.

It's surprising that they're not more angry at Hillary for screwing the whole thing up.

If I were them, I would hate that bitch for not letting someone else take-on Trump when she had all that criminal shit in her closet she knew was gonna come out.

DS

Peoples be Mad at Nancy Over "Make America White Again" Comment

Andrew Anglin
Daily Stormer
January 29, 2018

Video Link

The problem with Pelosi's comment is not that she is attacking Trump as a racist—people do that constantly.

The problem with saying that Trump is trying to "make America white again" is that it directly states the fact that America used to be white and that it isn't anymore, and begs the question of who made it not white.

The immediate thought is: "yeah, America did used to be

white and it isn't anymore..."

That is exactly where liberals do not want Americans' heads to be at.

Fox News:

> **House Minority Leader Nancy Pelosi is under friendly fire from a fellow Democrat for her response to President Trump's immigration plan that she called a blue print to "make America white again."**
>
> Sen. Joe Manchin, D-W. Va., who was on CNN's "State of the Union," said **we "don't need that type of rhetoric on either side, from Nancy, (Speaker) Paul Ryan or anybody else."**
>
> ...
>
> Pelosi wrote in a statement on Friday that the 50 percent cut to legal immigration and the "recent announcements to end Temporary Protected Status for Central Americans and Haitians are both part of the same cruel agenda. They are part of the Trump administration's unmistakable campaign to make America white again."

Others are attacking her over it.

She is never really on-point. The only reason that she is even still around is that she is such an aggressive figure in the Jewish agenda, and they haven't found anyone to replace her with yet.

The context of it is just about as funny as the statement itself. Trump is offering to give amnesty to 1.8 million Mexicans in exchange for making it effectively impossible for any sort of immigrants to come here in the future—so the Democrats are now not only arguing for—and planning to shut down the government on behalf of—immigrants that are already here, but for future immigrants who have not yet arrived in America.

I mean, just think about that.

And that is the beauty of what Trump is doing here. He is forcing these people to promote positions that are insane.

"We must reserve the right to flood this country with infinity nonwhite people, forever" is what Pelosi is arguing. Then she goes out there and effectively declares that her agenda is not only to keep America nonwhite, but make it even less white than it is right now.

Once again: Trump is not doing DACA. This is all a negotiations game, and a method of boxing in the Democrats to this position which virtually no one in the country supports, at all.

DS

It's About Gosh-Darned Time: California Proposes Law to Outlaw Giving People a Plastic Straw Against Their Will

Andrew Anglin
Daily Stormer
January 29, 2018

One of the sickest things on this twisted planet known as earth is the plastic straw.

It has long needed regulated.

Now, it appears, that may happen.

Finally.

Fox News:

> A lawmaker in California reportedly introduced a bill last week that would make it a criminal offense for any person in a restaurant to serve a patron a plastic straw in their drinks without it being requested.
>
> **The penalty would be up to six months in jail or $1,000 fine or a combination, The Washington Examiner reported.**
>
> "We need to create awareness around the issue of one-time use plastic straws and its detrimental effects on our landfills," Ian Calderon, a Democrat in the state's assembly said, according to the report.
>
> Calderon, in a statement, said 500 million straws are used in the U.S. daily, citing the National Park Service.

Okay well, I'm not actually that worried about the landfill thing. Although there is probably something there. All plastic is disgusting.

But what I am primarily worried about is plastic straws (stirsticks, technically) being inserted into hot coffee.

If I am requesting the ceramic mug for my coffee, why then would I want a plastic straw inserted into it?

The chemicals in plastic are always deadly, but they are 7000 times (or something like that) more deadly when they are hot.

Plastic contains BPA (and other Bisphenols) which is a xenoestrogen—that is to say, an "alien estrogen."

Wikipedia:

> BPA (Bisphenol A) is the monomer used to manufacture polycarbonate plastic and epoxy resins used as a lining in most food and beverage cans. BPA global capacity

is in excess of 6.4 billion lbs per year and thus is one of the highest-volume chemicals produced worldwide.[68] The ester bonds in the BPA-based polycarbonates could be subject to hydrolysis and leaching of BPA. But in the case of epoxy-polymers formed from bisphenol A it is not possible to release bisphenol A by such as reaction, it is also noteworthy that of the bisphenols bisphenol A is a weak xenoestrogen, other compounds such as bisphenol Z have been shown to have stronger estrogenic effects in rats.

It has been suggested that biphenol A and other xenoestrogens might cause disease to humans and animals. One review suggests that bisphenol A exposure as a result of feasible scenarios could cause disease in humans.

Bisphenol S (BPS), an analog of BPA, has also been shown to alter estrogenic activity. One study demonstrated that when cultured rat pituitary cells were exposed to low levels of BPS, it altered the estrogen-estradiol signaling pathway and led to the inappropriate release of prolactin.

Disease is there, yes.

But primarily I am concerned about the effect of inserting any type of estrogen into my body, generally.

Why on earth would I want to do such a thing?

Look at this shit here.

Endocrine Today:

During the past two decades, testosterone levels in American men have rapidly declined.

This information comes from a long-term prospective study that evaluated changes in serum testosterone on a population-wide basis.

The study was published in the Journal of Clinical Endocrinology and Metabolism.

"The interesting thing we discovered was that, on average, when we measured the testosterone in the blood of a 60-year-old in 1989 it was higher than that in a different 60-year-old measured in 1995," said Thomas Travison, PhD, of the New England Research Institutes, Watertown, Mass. "We observed the same phenomenon over a wide range of ages."

Although testosterone loss is common as men age, it is often associated with diabetes, abdominal obesity, sexual dysfunction, depression and other adverse conditions.

The Massachusetts Male Aging Study was composed of randomly selected men (aged 45-79 years) living in the Boston area. The men were initially sampled between 1987 and 1989 (n=1,374). There were two follow-up periods: 1995 to 1997 (n=906) and 2002 to 2004 (n=489). There were 2,769 total observations from 1,532 men.

You know what else kills T levels?

Heroin.

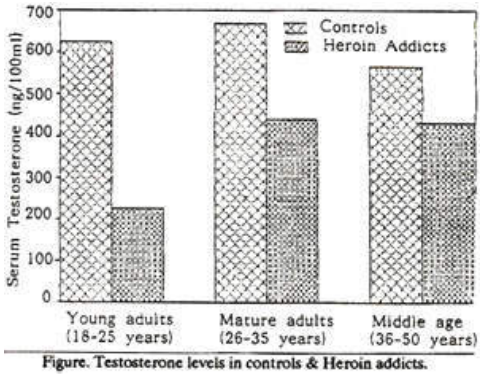

Figure. Testosterone levels in controls & Heroin addicts.

No wonder the Jews are obsessed with giving it out to young white males!

It makes them less prone to racist, sexist behavior!

Because yes: politics are a biological chemical phenomenon.

Just look at any typical shitlib—the "bugman" phenomenon is entirely based on high estrogen levels.

Here's a 2013 study.

Stronger men are more right-wing

Strong men are more likely to be right-wing while weedier specimens tend to have more liberal views, a study suggests

Might is right: strong men like judo blue belt William Hague are more likely to be right-wing while weedier specimens tend to have more liberal views, a study suggests

Here's a 2017 study.

Broadly.

Gym Bros More Likely to be Right-Wing Assholes, Science Confirms

No time to worry about socio-economic inequality when you've got to finish your reps, brah!

Even among the right-wing, you will notice that people who are advocating for more left-wing or pussified ideas tend to be out of shape—gangly or pudgy.

And note that if you are fat, your body actually produces more estrogen—it is a vicious cycle where the estrogen also produces fat.

There is no universe in which you do not want to maximize your testosterone levels. It makes you look fresher, younger, more powerful.

Get in the game. Learn about how to improve your T levels.

I have recently been informed that many people attending Alt-Right meetups are not in good shape, so I'm going to make it a point to have daily health articles going forward.

To have a healthy mind, you must have a healthy body. If you are a fat slob then your brain is clouded by estrogen and you can't possibly be thinking clearly.

Understand that: your thoughts are not separate from your body. Your thoughts are a chemical construct. Or if you want to go deep, you could say it's the other way

around—that your physical form is created by your thoughts. But even if that is true, then the act of improving your physical form will raise your consciousness.

DS

Trump Considers Nationalizing 5G Network, Allegedly

Andrew Anglin
Daily Stormer
January 29, 2018

I would suspect that he isn't actually considering doing this, but is leaking that he is considering doing this in order to start a conversation.

Axios:

> **Trump national security officials are considering an unprecedented federal takeover of a portion of the nation's mobile network to guard against China, according to sensitive documents obtained by Axios.**
>
> Why it matters: We've got our hands on a PowerPoint deck and a memo—both produced by a senior National Security Council official—which were presented recently to senior officials at other agencies in the Trump administration.
>
> The main points: The documents say America needs a centralized nationwide 5G network within three years. There'll be a fierce debate inside the Trump administration—and an outcry from the industry—over the next 6-8 months over how such a network is built and paid for.
>
> Two options laid out by the documents:
>
> 1. The U.S. government pays for and builds the single network—which would be an unprecedented nationalization of a historically private infrastructure.
>
> 2. An alternative plan where wireless providers build their own 5G networks that compete with one another—though the document says the downside is it could take longer and cost more. It argues that one of the "pros" of that plan is that it would cause "less commercial disruption" to the wireless industry than the government building a network.

Nationalization of infrastructure is such an extreme suggestion that it is bound to create a big stir about the current state of the tech industry, which is pretty much completely and totally unregulated by the government.

The one regulation that existed (Net Neutrality) was designed exclusively to force Comcast to give unlimited free bandwidth to Netflix. Trump killed that and now he is going to move into a situation where a public-private partnership expands and secures infrastructure.

This doesn't directly affect the situation of the Daily Stormer having its domain stolen, or other censorship problems that the Alt-Right is currently dealing with at the hands of the brutal and oppressive tech monopolies, but it gets closer to that issue.

At this point, the tech companies have been so irresponsible—not just with censorship, but with spying and a whole bushel of other very serious offenses—that I would support just nationalizing the entire industry, regardless of the economic chaos it would cause. However, China currently has a workable model of public-private partnerships for crucial infrastructure which I believe we can copy off of.

Our economy has completely failed to modernize, due to corruption. There are very simple solutions which exist.

DS

Jewish Problem

Kate Upton Accuses Kike Guess Co-Founder Paul Marciano of Molestation!

Andrew Anglin
Daily Stormer
February 1, 2018

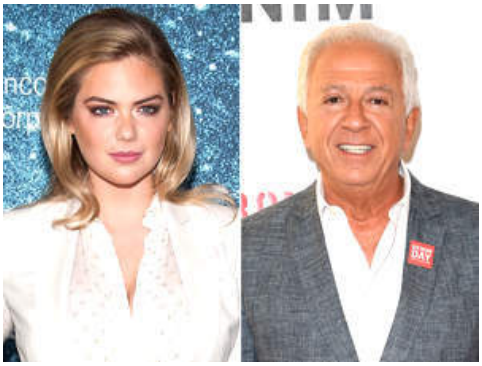

Honestly, I would not even have pegged this guy for a kike. He's a Moroccan with an Italian name.

But here you go.

Early life [edit]

Paul Marciano was born in 1952 in Debdou, Morocco to a Jewish family and raised in Marseilles, France with his four siblings, Georges, Armand, Maurice and Jacqueline. His father, grandfather, and great-grandfather were rabbis.[1] They lived in an apartment in a synagogue complex and from age 8–15, Paul, along with his brothers, was a member of the *Eclaireurs israélites de France*, a Jewish boy scout group which was located in the same complex.[4] At 15, he and a friend were involved in a motorcycle accident when they collided with an oncoming car.[5] After being told he would never walk again, he spent seven months in a wheelchair.[6] He eventually regained full use of his limbs after a year and a half, but was not re-accepted into school due to his prolonged absence. Unable to finish his education, he traveled to Israel to live in a kibbutz.[5]

Metooism is an extremely anti-Semitic movement, and the kikes better hurry up and figure out a way to shut it down or uppity sluts are going to succeed where Hitler failed.

Fox News:

> **Kate Upton is eager to speak out on what really happened between her and GUESS co-founder Paul Marciano.**
>
> "...I can't wait to tell my whole story," the 25-year-old model told TMZ Wednesday upon arriving at LAX in California.
>
> While the former GUESS Girl wouldn't reveal whether she was a victim of sexual harassment or looking to come forward on behalf of other models, she told the gossip site her personal account will come in due time.
>
> "I think obviously it's a huge problem," she said of sexual harassment in the fashion industry. "I think a lot of people around [those in positions of power] know about it and need to speak out. Not models, the people around them."
>
> Upton also implied there are "way more" cases of models being possibly assaulted on the job but wouldn't say if those incidents specifically involved Marciano.
>
> Upton publicly accused Marciano of sexual misconduct in two separate social media posts.

Now, you might be thinking to yourself: "how is it that virtually 100% of men getting hit with metoo are kikes? if I was in a position of power I would probably be using my influence to get laid."

True that.

Virtually all men in power do use their positions of power to get laid. It is totally natural.

If I was a powerful man working with Kate Upton, I can say honestly I'd be making passes at her.

Assuming you weren't married, why would you not?

However, it is only the Jews that make the sluts feel dirty and humiliated. This is because Jewish sexuality is tied to humiliation. In particular, they get off on humiliating the goyim, as it is a form of revenge for their supposed grievances against us.

Following the initial charges against Harvey Weinstein, the Jewish website Tablet actually put out an article about how his molestation of women was specifically Jewish.

He connects it to Philip Roth, a Jewish novelist who wrote openly about his desire to sexually humiliate white women.

Conversely, if you are a woman who ends up in a sexual situation with Leo DiCaprio or even some less attractive goyim celebrity, you are not going to feel grossed out and sickened after the encounter, and thus you are going to be unlikely to report it as abuse.

Furthermore.

James Franco is half Jewish, and basically one of only a small handful of Jews who you could say is handsome.

And yet, all these girls are coming out and saying he made them do weird, humiliating things.

Because this isn't about sex or feminism. It is about THE IN-BORN RACIAL BEHAVIOR OF JEWS.

So although I have little respect for whorish women, we have to admit that this whole metoo thing is in the bigger part absolutely genuine. And it is genuinely anti-Semitic.

And it is so, so, so hilarious to me that these kikes won't

come out and say it is anti-Semitic. Even though by their own definition—that is, that people take issue with the specifically Jewish behavior of Jews—this is ABSOLUTELY anti-Semitic.

So just to be clear here, if you complain about Jews:

- Starting wars
- Controlling the financial industry
- Controlling the media
- Lobbying for mass immigration
- Lobbying to shut down free speech
- Lobbying against guns
- Attacking Donald Trump
- Producing pornography
- etc.

You will be viciously publicly attacked for doing so. And they won't tell you that you are wrong about these agendas being Jewish. They will just tell you that you aren't allowed to complain about them, because they are Jewish agendas.

But when it comes to metooism, even while all of these people getting called out are Jews, they won't accuse the entire movement of being Jewish. Because they don't want to say: you have to be molested by us or you are against us, and thus you are evil.

They are biting their tongues as their entire empire is wrecked.

It is a beautiful thing to see.

I can't even tell you how good it makes me feel.

I sit here and write quotable lines for the media every time one of these kikes goes down, just hoping that they will say "LOOK, THE NEO-NAZI SUPPORTS METOO, THE WHOLE THING IS AN ANTI-SEMITIC CONSPIRACY THEORY."

But you know what?

It is just as good for me and my agenda if they sit back and do nothing, while I sit here and watch every single last filthy fucking kike have his career and influence stripped from him by an angry whore.

DS

/Ourgirl/ Lorde In Trouble as Kikes Sue Fans Who Convinced Her to Cancel Her Concert in Israel

Roy Batty
Daily Stormer
February 1, 2018

Kikes are the most devious and back-handed peoples to ever curse the peoples of this earth.

So get this.

A pair of Israeli fans of Lorde are upset that she didn't come to Israel. So they're suing Lorde...well not exactly Lorde, but the people who convinced Lorde not to come, for emotional distress.

You heard me right, a team of crack Jew lawyers is suing the two Lorde fans who wrote Lorde a letter urging her to boycott Israel.

Haaretz:

> Darshan Leitner, who heads the **right-wing legal organization Shurat Hadin, is suing the two for violating Israel's Boycott Law passed in 2011. "This would be the first time tort liability will be imposed on someone who called to boycott the State of Israel,"** she said.
>
> The suit was filed Tuesday in Jerusalem Magistrate's Court. "The Boycott Law does not limit its application solely to Israeli citizens and authorized the Israeli courts to hear claims made against foreign residents," said Darshan Leitner. "The trial itself will take place in Israel. Lorde's cancellation was in Israel, t**he damages suffered by the plaintiffs took place in Israel and the call by the New Zealander activists to cancel the appearance was published on the internet, therefore it's global."**

Now I'm no lawyer, but it seems to me that this court case could set a dangerous precedent.

If anyone anywhere—even if they are a Palestinian and liberal Jewish activist as in this case they are—can be sued by the Jews for boycotting Israel, or perhaps in the future *even saying anything negative about Israel,* then we're going to be in a whole lot of trouble soon.

They're pretty open about why they're filing the lawsuit too.

> Aside from the damages suffered, she said, she is representing the complainants out of a desire to fight the boycott, divestment and sanctions movement. "We are representing the girls with the aim of battling those who call to boycott the State of Israel and to deter those who seek to do so in the future."

It gets better though.

> **Asked why an artist can't cancel an appearance in Israel for political reasons**, Darshan Leitner replied, "Lorde planned to come to Israel. **She was incited to cancel her appearance by lies** that were brought to her attention. The BDS movement is a movement based on falsehood that smears Israel all over the world. **It's also the reason the Israeli legislature imposes tort liability, because it sees the movement as undermining the existence of the state.For this reason,** by the way, **we are not suing the singer, but those who incited her to act against Israel."**

In other words, they don't have the stones to take on /ourgirl/ Lorde head on just yet, so they have to go for her knee-caps first and aim at the fan base.

But what these kikes don't know is that Stormers *love* Lorde. Both she and Taylor "Aryan Goddess" Swift share the exact same fanbase.

Like many Stormers, I jam out to Green Light all day errday.

Video Link

The "Green Light" that Lorde references multiple times in the song is a clear reference to the "green light to gas kikes" that we Stormers are all just waiting for.

And I hesitate to point this out to the uninitiated, but the secret will probably spill out eventually anyways so here goes.

Video Link

Lorde's song, "Tennis Court" is about the secret Alt-Right plot that all of us inner-circle bigwigs hatched by the tennis courts in Auschwitz—right next to the swimming pool—and the plot included...well...you probably guessed it.

Gassing kikes.

Anyways, I can neither confirm nor deny that Lorde was at that secret meeting.

Video Link

But soon after the meeting, Lorde came out with her hit, Royals. In the video you can clearly see the new Alt-Right recruits shaving off their hair to get the skinhead look. They then begin a rigorous fighting regimen to prepare for street action.

And the song is clearly about eschewing material possessions and committing yourself instead to becoming Aryan warriors. Because of it's clear anti-Semitic undertones, we like to play Royals during our training sessions every thursday.

All I can say is that the Daily Stormer is backing Lorde to the hilt on this brave political stand that she has taken against organized Jewry.

Well done, gal.

DS

More Bogus Anti-Semitism Stats from the Jews

Diversity Macht Frei
February 1, 2018

Video Link

The release of the Antisemitic Incidents Report by the Community Security Trust is now a regular part of the Jewish calendar of woe, coming, surely not by coincidence, just after Holocult Memorial Day.

As ever, the report's claims are treated indulgently by the journalistic class.

The points to be made about it are the same ones I made about last year's report.

There is not a single incident that would merit a charge of Grievous Bodily Harm. In other words, there were no serious violent attacks upon Jews in the entire year.

There were 145 assaults (very broadly defined), only 72 of which targeted people who were visibly Jewish. This, in fact, is substantially below average for the UK population.

According to the Crime Survey for England and Wales, around 2 in every 100 people will be the victims of violence each year. There are 300 thousand-odd Jews in Britain. Just by the law of statistical averages, there ought to be 6000 assaults on Jews each year. In fact, there are far fewer than that. Jews probably live in plusher areas where violence is less common.

Yet this paltry data is seized on and presented as if the apocalypse was just around the corner.

The rest of the catalogue of woe is equally laughable. Daily Stormer stickers are listed as if they were a mind pogrom.

CASE STUDY

Synagogue daubed with antisemitic stickers, London, August

Antisemitic stickers were found on the front doors of a synagogue. The stickers included an image of a Jewish person with a hook nose and a yellow Star of David.

This incident was reported to CST, which rapidly identified that the stickers were from the Daily Stormer, an American neo-Nazi and white supremacist website linked to a far right rally that had taken place in Charlottesville, Virginia a few days previously. This rally had featured white supremacists, white nationalists and

Merely asking for a debate about historical facts is categorised as an antisemitic incident.

CASE STUDY

Holocaust denial leaflets distributed on UK university campuses, February

At Cambridge, Edinburgh and Glasgow universities, the London School of Economics and University College London, leaflets denying and belittling the Holocaust were distributed on campus. These leaflets were found pinned onto students' and academics' cars, as well as inside university buildings.

One leaflet entitled, "Who's telling us our story?" denied the existence of gas chambers and cited the film 'Denial,' which portrays the libel trial from 2000 between Holocaust denier David Irving and historian Deborah Lipstadt.

Who's telling us our story?

A Hollywood film, just released in UK cinemas, would have us believe that a court case in 2000 proved the official version of the **Holocaust**. One of the litigants of that trial, British historian David Irving, had claimed that key elements of the official version are **demonstrably false** and was **revisiting** American author and historian, Michael Hoffman, recently made the following observation about the new film:

"I think that it's interesting to note that history is so often tried by Hollywood. They create these **puppet figures**, *these simulacrums, these* **strawmen** *of David Irving in the movie, and then attack that and present that as the reality. And I think that it's an indication of their* **insecurity** *and* **weakness**, *that they have to do this second hand through Time! Time rather than directly through a debate with bona-fide revisionist historians."*

You have by chance, seen the propaganda gentlemen. Now get the plain **facts** of the matter.

chemtrailsgeelong.com/denial-of-common-sense.html

This is professional grievance-mongering, a skilfully marketed victimhood narrative with almost no factual foundation. In that respect, it could be said to represent Jewish historiography in miniature. This is the Jewish historical fable being concocted in real time. Just as Jews still wail about the mythical figure of Haman, perhaps thousands of years from now Jews will commemorate the tragedy of 2017, the year antisemitism in Britain reached "an all-time high".

Antisemitic incidents in UK at all-time high

Charity logs 1,382 hate incidents and 34% rise in violent assaults against Jewish people in 2017

DS

RNC Says They'll Give the Dirty Jew Pervert His Filthy Jew Money Back

Andrew Anglin
Daily Stormer
January 31, 2018

Video Link

Maybe after we give this kike his money back we won't have to keep shilling for Jew Israel!

Get em out!

Washington Examiner:

> Republican National Committee Chairwoman Ronna McDaniel said the party will return donations it received from Steve Wynn if an investigation into allegations of sexual misconduct against the casino mogul shows wrongdoing.
>
> "The allegations in the Wall Street Journal were deeply troubling. They were so troubling that within 24 hours, Steve was no longer our finance chair. But Steve has denied these allegations," McDaniel told Fox News on Tuesday. "Unlike **Harvey Weinstein and Al Franken** and others, Steve has denied them."
>
> A movie producer, a politician and a casino master all accused of sex abuses.
>
> Nevermind the common denominator there, stupid goyim.
>
> "There is an investigation that is going to take place," she said. "He should be allowed due process, and if he is found of any wrongdoing, we will absolutely return 100 percent of that money. But we're going to let due process take place."
>
> Several women who worked at Wynn's Las Vegas properties accused him of sexual misconduct spanning decades, including pressuring them to perform sexual acts and touching them inappropriately.
>
> Wynn has denied the allegations against him and said the accusations were the work of his ex-wife, Elaine Wynn.

IT WAS THE SHIKSA, GOYIM. SHE CONVINCED THE OTHER SHISKAS TO TARNISH THE NAME OF A NOBLE CASINO JEW!

DS

Paul Nehlen Produces List of Those Persecuting Him!

Andrew Anglin
Daily Stormer
January 31, 2018

> 14/ I've compiled a list of "verified" Twitter users who have attacked me *in just the last month alone* for my #AmericaFirst positions. Of those 81 people, 74 are Jews, while only 7 are non-Jews. Here is the list: pic.twitter.com/2pQlEp0RjU
>
> — Paul Nehlen (@pnehlen) January 30, 2018

A list, you say?

And it's basically all Jews?

Name	Handle	Jewish?	Totals
John Cardillo	@johncardillo	Non-Jewish	**Non-Jewish = 7**
Kurt Schlichter	@kurtschlichter	Non-Jewish	**Jewish = 74**
Brandon Darby	@brandondarby	Non-Jewish	
Ellen L. Carmichael	@ellencarmichael	Non-Jewish	
Josh Hammer	@josh_hammer	Jewish	
Jim Swift	@jswifttws	Jewish	
Cathy Reisenwitz	@cathyreisenwitz	Jewish	
John Podhoretz	@jpodhoretz	Jewish	
Zinnia Jones	@zjemptv	Jewish	
Ari Cohn	@aricohn	Jewish	
Sarah Rose	@thesararose	Jewish	
Julie Silver	@julieannsilver	Jewish	
Elliott Hamilton	@elliotrhams	Jewish	
Ron Hogan	@ronhogan	Jewish	
David Weissman	@davidmweissman	Jewish	
Joe Gabriel Simonson	@sayssimonson	Jewish	
Harry Bring	@LLPOS	Jewish	
Fishel Benkhald	@jew_pakistani	Jewish	
Ed Krayewski	@edkrayewski	Jewish	
Anna Khait	@annakhait	Jewish	
Jeff Blehar	@esotericcd	Jewish	
Craig Mazin	@clmazin	Jewish	
Arthur Schwartz	@arthurschwartz	Jewish	
Jeremy Frankel	@frankeljeremy	Jewish	
David B Cohen	@davidbcohen1	Jewish	
Erielle Davidson	@politicalelle	Jewish	
Chad Felix Greene	@chadfelixg	Jewish	
Greg Pollowitz	@gpollowitz	Jewish	
Evan Siegfried	@evanseigfried	Jewish	
Harry Khachatrian	@harry116	Jewish	
Kassy Dillon	@kassydillon	Jewish	
Tiana Lowe	@tianathefirst	Jewish	
Shoshana Weissmann	@senatorshoshana	Jewish	
Inez Stepman	@inezfeltscher	Jewish	
Jordan Schachtel	@jordanschatchel	Jewish	
Eli Valley	@elivalley	Jewish	
Alex Kotch	@alexkotch	Jewish	
Rafi Schwartz	@thejewishdream	Jewish	
Matt Lieb	@lieb123456789	Jewish	
The Reagan Battalion	@reaganbattalion	Jewish	
Darin Strauss	@darinstrauss	Jewish	

This is the most anti-Semitic thing imaginable.

Only the Jews are allowed to make lists of their ethnic enemies. They are given that right because of the Holocaust of the six million.

Someone has to tell the police about this.

> This is getting to the point where law enforcement should probably be notified of Paul Nehlen's behavior.
>
> Compiling a list of people who criticize you on Twitter and identifying them based on whether they are Jewish?
>
> This guy is a ticking time bomb. https://t.co/DQuHxU59zy
>
> — Ryan Saavedra (@RealSaavedra) January 30, 2018

And take his blue checkmark away—because we don't even know who he is anymore.

> It's time for this fucking asshole to lose his verification "blue check".
>
> Report this incredible waste of space to @Twitter for directing hate toward Jews.
>
> Paul Nehlen, add me to your fucking list under "non-Jew and not a fucking moron like the troglodytes who think like this". https://t.co/H2mywcsKku
>
> — Holly Figueroa O'Reilly (@AynRandPaulRyan) January 30, 2018

Even Trve Conservatives realize he must be silenced.

> I'm surprised Twitter hasn't banned Paul Nehlen yet.
>
> — Erick Erickson (@EWErickson) January 30, 2018

We have to stop people from seeing the list!

> Here's how you share info about Paul Nehlen. Don't give him the glory of RTs and don't subject your Jewish followers to being forced to see his hate lists. Share news stories about his hate and let people decide for themselves if they want to see it. https://t.co/TVYZzwv88U
>
> — Erin Biba (@erinbiba) January 30, 2018

And what about his teeth???

> Hi Paul,
>
> Non Jew here. I noticed this tooth is way longer than your others. Is this your jew hating tooth? That could be the reason you hate Jews. Or just the fact you are a terrible person. pic.twitter.com/gh6WUCL8vm
>
> — Danny Deraney (@DannyDeraney) January 30, 2018

Someone has to shut this goy down.

Because if things keep going in this direction, he's going to be a viable presidential candidate in 2024.

DS

German Government Falsely Blamed Moslem Anti-Semitism on the "Far Right"

Diversity Macht Frei
January 31, 2018

Rising anti-Semitism in Germany is work of the far right, says government tally

September 6, 2017 3:44pm

(JTA) — Right-wing extremists have committed the vast majority of anti-Semitic and anti-Israel offenses in Germany, which have seen a slight rise over the corresponding period last year, according to a government report.

Of the 881 incidents reported from January to August, 92 percent were committed by right-wing extremists, the Ministry of the Interior report said. In 23 cases, political motivations such as the Israeli-Palestinian conflict were involved.

When I first these reports last year, I was suspicious. It didn't fit with my day-to-day reading of the news. But I didn't have time to look into it.

Now it turns out that the figures blaming the "far-right" for the antisemitic incidents were utterly bogus. The vast majority of these incidents have almost certainly carried out by Muslims.

The German government has adopted a bizarre methodology for cataloguing these incidents, one that seems to have been designed deliberately to exculpate Muslims and blame the "far right".

What is the methodology? Basically, "far right" is the default option. So if there's an antisemitic incident, the perpetrators aren't caught, and there are no compelling indications to the contrary, it will automatically be attributed to the "far right".

> There are significant doubts about these figures. Benjamin Steinitz, director of the Recherche-und Informationsstelle Antisemitismus (RIAS) [Antisemitism Research and Information Centre] in Berlin, speaks of a "discrepancy between the perception of antisemitic attacks, insults and abuse and the police statistics." Steinitz was speaking to the "Die Welt" newspaper about the report of the "Independent Antisemitism Expert Group" which was presented in April 2017 at the federal government's instigation.

It said that xenophobic and anti-semitic crimes were generally always assigned to the "politically-motivated right-wing criminality" sphere of action "if no other specific details are apparent" and "no suspects have been identified." A slogan such as "Juden raus" is generally classified as "far-right" in the statistics, although it is also used in Islamist circles. "This may create in image that is distorted to the right," write the authors of the expert report.

A poll among Jews in Germany speaks in favour of this assumption. 8% indicated that in the course of the previous year relatives or acquaintances had been the target of physical attacks. A further 36% had been insulted or abused. 81% of the attacks and 62% of the insults were said to have come from Muslims.

Source

DS

Heroic Christ-Killer Escaped the Gas Chambers of Auschwitz by Outwitting Josef Mengele

Michael Byron
Daily Stormer
January 30, 2018

Evil has a face, and that face is German.

From 1941 to 1944, when the Holocaust was in full swing across Europe, Dr. Josef Mengele gassed, re-gassed and sometimes ate upwards of one million Jews while working at Auschwitz.

Mengele was so good at his job, in fact, that Adolf Hitler promoted him from "camp medic" to "Angel of Death" —an honorary title, accompanied by a trophy that looked similar to a Golden Globe, awarded only to the SS members that showed total commitment to the genocide of the Jewish race.

But despite being an efficient and accomplished mass murderer, Mengele suffered from a personal weakness: he was just too gullible for his own good.

And sadly, lots of inmates at Auschwitz took advantage of him because of it.

One of those inmates was Leslie Kleinman, a 14-year-old Jew who told Mengele that he was 17. Instead of assuming that the beady-eyed Hebe was lying, however, the foolish serial killer instantly believed him—and spared his life.

Daily Mail:

A Holocaust survivor has revealed how he escaped the Auschwitz gas chambers by outwitting Dr Josef Mengele, known as the "Angel of Death".

Leslie Kleinman, 88, whose concentration camp number is still tattooed on his forearm, has told MailOnline for the first time about the heart-stopping encounter with one of Nazi Germany's most notorious sadists in 1944.

A picture taken shortly before the war shows a happy family. By the end of the War, Mr Kleinman was the only survivor—and he managed it by fooling Mengele into the belief that he was older than he actually was.

"Mengele was the man who carried out human experiments, including operating on twins without anaesthetic," he said. 'I heard them screaming many times when I was in Auschwitz.

"When we arrived, we had to line up in front of Mengele to be examined. He needed workers. If he thought we were strong enough to work, we would live. If not, we were sent to the gas chambers. Most of the women and the children were killed."

While he was waiting in the queue, another inmate told him to pretend that he was 17 rather than 14. It was a difficult decision but Mr Kleinman made up his mind to lie to the Angel of Death.

"It was the first time in my life that I told a proper lie, as I'd been brought up to be honest," he said. "My father always told me to tell the truth if you want people to believe you. But I decided that a small lie to save your life was worth it. Some things you have to do."

When the Nazi sadist asked his age, he duly told him that he was 17. Mengele listened, then waved him to the line of people who had been selected to live.

I can't believe that this Jew managed to fool a practicing doctor with a PhD in anthropology about his age!

Seriously, this story sounds so improbable that I'm almost inclined to think Mr. Kleinman is lying...but then I remember him saying that he doesn't lie (except that one time to Mengele).

I'm ashamed to have doubted you, Leslie.

Especially with a face as trustworthy as yours.

If I were Yahweh I would have chosen him too.

Mengele was in charge of administering Zyklon B, the gas used by the Nazis for mass-murder. During the course of his experiments, the

doctor injected chemicals into prisoners' eyes to try to change their iris colour, pulled out healthy teeth, and sewed children together to create artificially conjoined twins.

A lot of Trump supporters believe that the above didn't happen just because there's no evidence for it. What we need to remember, however, is that the Nazis destroyed all evidence of their atrocities *before* the war was over.

This means that a lack of evidence is, in fact, evidence that it happened.

Checkmate, racists.

By the way, if anyone wants to learn more about what the Angel of Death did after fleeing Germany, watch a movie called The Boys from Brazil. It is a highly accurate portrayal of Josef Mengele's life in South America and shows that—among other crimes—Mengele openly engaged in thot patrolling.

Video Link

In this case, the thot was a 15-year-old Laura Loomer.

DS

Scientific Poll Reveals Public's Favorite Method of Holocausting Jews

Lee Rogers
Daily Stormer
January 30, 2018

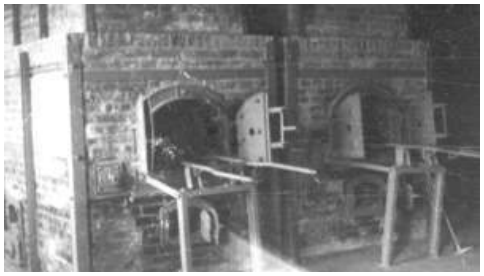

Millions of Jews were Holocausted in ovens by the Adolf Hitler administration during World War II. Hitler's actions against the Jews have been a source of inspiration to many.

Holocaust Remembrance Day was a few days ago. This is the day when we celebrate the Holocausting of 7 million Jews by Adolf Hitler.

Hitler developed many different methods of Holocausting Jews. They included gassing Jews in fake shower rooms, melting Jews into soap, skinning Jews into lampshades, and suffocating them with exhaust from diesel engines.

Holocausting kikes has proven to be a very popular activity among the public. There is no denying this. Due to its popularity, I took it upon myself to commission a scientific poll to determine the public's favorite method of Holocausting Jews.

Here are the results.

- Death roller coaster—62%
- Lampshadings—17%
- Gassings in fake shower rooms—9%
- Soapings—6%
- Diesel fume suffocation—6%

There was also support expressed for pedal powered brain bashers and the masturbation machine of death.

Despite all that, the clear winner was the death roller coaster.

During World War II, Nazis put Jews on rail cars which would speed down a corridor. At the end of the corridor was an oven where the Jews would be dumped into and ultimately burned alive.

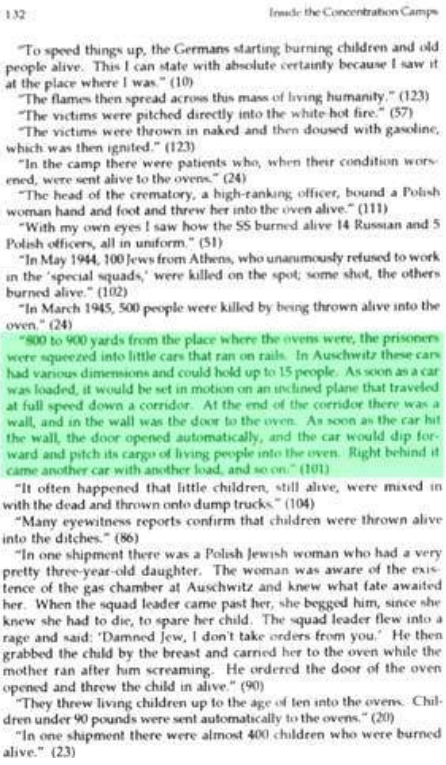

132 Inside the Concentration Camps

"To speed things up, the Germans starting burning children and old people alive. This I can state with absolute certainty because I saw it at the place where I was." (10)

"The flames then spread across this mass of living humanity." (123)

"The victims were pitched directly into the white-hot fire." (57)

"The victims were thrown in naked and then doused with gasoline, which was then ignited." (123)

"In the camp there were patients who, when their condition worsened, were sent alive to the ovens." (24)

"The head of the crematory, a high-ranking officer, bound a Polish woman hand and foot and threw her into the oven alive." (111)

"With my own eyes I saw how the SS burned alive 14 Russian and 5 Polish officers, all in uniform." (51)

"In May 1944, 100 Jews from Athens, who unanimously refused to work in the 'special squads,' were killed on the spot; some shot, the others burned alive." (102)

"In March 1945, 500 people were killed by being thrown alive into the oven." (24)

"800 to 900 yards from the place where the ovens were, the prisoners were squeezed into little cars that ran on rails. In Auschwitz these cars had various dimensions and could hold up to 15 people. As soon as a car was loaded, it would be set in motion on an inclined plane that traveled at full speed down a corridor. At the end of the corridor there was a wall, and in the wall was the door to the oven. As soon as the car hit the wall, the door opened automatically, and the car would dip forward and pitch its cargo of living people into the oven. Right behind it came another car with another load, and so on." (101)

"It often happened that little children, still alive, were mixed in with the dead and thrown onto dump trucks." (104)

"Many eyewitness reports confirm that children were thrown alive into the ditches." (86)

"In one shipment there was a Polish Jewish woman who had a very pretty three-year-old daughter. The woman was aware of the existence of the gas chamber at Auschwitz and knew what fate awaited her. When the squad leader came past her, she begged him, since she knew she had to die, to spare her child. The squad leader flew into a rage and said: 'Damned Jew, I don't take orders from you.' He then grabbed the child by the breast and carried her to the oven while the mother ran after him screaming. He ordered the door of the oven opened and threw the child in alive." (90)

"They threw living children up to the age of ten into the ovens. Children under 90 pounds were sent automatically to the ovens." (20)

"In one shipment there were almost 400 children who were burned alive." (23)

I must admit that this is a very clever method of Holocausting Jews. I can see why most in the general public consider this their favorite method of Holocausting kikes. There's no doubt that the Hitler administration had some very talented engineers working for them.

But there you have it, the death roller coaster is officially the public's favorite method of Holocausting Jews.

What's your favorite? Give us your thoughts in the comment section!

DS

Aggressive Negroid Maniac Barack Obama: "I'm Basically a Liberal Jew"

Andrew Anglin
Daily Stormer
January 29, 2018

Obama has gone feral, we've been told.

He is back on the streets of Chicago, raping white women (or men...) and slanging crack cocaine. Repping them blood gangs with Chief Keef.

He's even released a mix-tape wherein he instructs young negroid men on how to "cook up dem rocks" and "put dem hoes on da floo."

But he occasionally makes an appearance among civilization.

To declare that he's Jewish.

Haaretz:

> **In a rare public appearance, former U.S. President Barack Obama spoke at a synagogue in New York City this week about his relationship with the Jewish community and his administration's policy toward Israel. Obama described himself as "basically a liberal Jew" and said that criticizing Israel's settlements in the West Bank was part of his support and friendship to Israel.**
>
> The event at Temple Emanuel in Manhattan marked the first time that Obama spoke publicly about Israel since leaving office. **The 44th president said that his administration gave Israel more military support than any previous administration, referring to a Memorandum of Understanding signed between the United States and Israel during his last year in the White House. "This is not a matter of dispute," he said.**
>
> Obama defended his decision to abstain at a December 2016 UN Security Council vote denouncing Israeli settlements. **He explained that vetoing the resolution would have hurt "our credibility on human rights." He also stated that "to be a true friend of Israel it is important to be honest about it, and the politics of this country sometimes do not allow for it."**
>
> Obama said that the situation in the West Bank was "not sustainable" in the long term and could endanger Israel's existence as a Jewish and democratic state. He warned that settlements could make the creation of a Palestinian state practically impossible if they continued to grow at the current pace. Obama also warned about what he called a "truth decay" in the political discourse in the United States.

When a nigga rite, he be rite.

Yeah, it was a weird situation.

Obama actually seemed to genuinely dislike Bibi.

His mindset was clearly one of "these Jews are white people oppressing a mass of brown folk."

He also had this weird thing with Islam.

But let that be a lesson: you can't ally with Negroes simply because they hate the Jews.

DS

Israel Angry Poland Won't Blame Itself for the Alleged Holocaust

Andrew Anglin
Daily Stormer
January 29, 2018

It seems that the Jews will do absolutely anything just to keep the word "Holocaust" in the headlines.

And by "do absolutely anything" I of course mean "whine and insult whoever."

RT:

> **Israeli leaders are up in arms over pending legislation in Poland that would officially outlaw blaming Poles for the heinous Holocaust crimes committed on Polish soil during World War II.**
>
> Prime Minister Benjamin Netanyahu called the proposed law, passed by the lower house of the Polish parliament on Friday, "baseless." The new legislation prescribes prison time for using phrases like "Polish death camps" to refer to the notorious mass concentration camps Nazi Germany operated in occupied Poland during World War II.
>
> "One cannot change history, and the Holocaust cannot be denied," Netanyahu wrote on Facebook late on Saturday, adding that he had asked the Israeli embassy in Poland to "meet tonight with the Polish prime minister to relay my firm stance against this bill."
>
> The bill, which still needs approval from Poland's Senate and president, is perceived by critics as an attempt by the country's nationalist government to target anyone who seeks to contest its official stance on the conduct of Poles during the war, which places emphasis on heroism and sacrifice while rejecting the complicity of some in mass murder. Under the new legislation, anyone who publicly attrib-

utes blame for the crimes committed by the Nazis to Poles or the Polish state would be liable for penalties.

"Non-governmental organizations indicate that every other day the phrase 'Polish death camps' is used around the world," Poland's deputy justice minister Patryk Jaki said in a speech before the lower house on Friday. "In other words, German Nazi crimes are attributed to Poles. And so far the Polish state has not been able to effectively fight these types of insults to the Polish nation."

Israel's Yad Vashem Holocaust memorial has issued a statement opposing the Polish legislation, saying it is "liable to blur the historical truths regarding the assistance the Germans received from the Polish population during the Holocaust."

"There is no doubt that the term 'Polish death camps' is a historical misrepresentation," the Yad Vashem memorial said. "However, restrictions on statements by scholars and others regarding the Polish people's direct or indirect complicity with the crimes committed on their land during the Holocaust are a serious distortion."

The Jew agenda is to blame all white people for this stupid 70 year old "lampshades and soap" hoax.

If the Poles had any balls, they would just say that no one was "death killed" in the camps.

They could talk about how the current gas chamber at Auschwitz was constructed by the USSR.

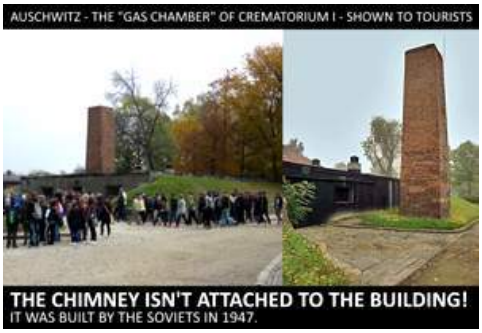

I think they hate Russians more than they hate Germans these days, no?

DS

Race War

69-Year-Old White Navy Vet Fights Negro Carjacker – Nog Still Escapes with His Vehicle

Joe Jones
Daily Stormer
February 4, 2018

Video Link

Sometimes even when you don't relax it doesn't go in your favor.

Still, the old man did well. This is how you should behave in these situations.

Fox News:

> **A 69-year-old Navy veteran refused to back down when a man stole his wallet and his truck at a gas station in Richland Hills.**
>
> **Every morning, Allan Huddleston says he goes to get coffee from the McDonald's near 820 and 121 and then goes to get a newspaper at the gas station next door. It was during his daily routine the morning of January 15 when police say he was robbed and carjacked.**
>
> Despite the veteran fighting off his attacker, the carjacker got away and dragged Huddleston as he sped off.
>
> "No doubt in my mind he's done this before," Huddleston said. "This isn't his first rodeo."
>
> Surveillance video shows it all. A man approached Huddleston at a Shell Gas Station along Airport Freeway in Richland Hills and asks for money and cigarettes. In reality, the man wanted his truck.
>
> "He's in my truck trying to drive off," Huddleston recalled. "So I reach in there, and I grab him around his neck in a head hold, I guess you'd call it. I drag him out of the truck."
>
> **Together, they fell to the ground fighting. The carjacker broke away, but he didn't' have the keys. The truck thief wouldn't give up—but neither did Huddleston. Eventually, the robber was able to steal his wallet and keys.**
>
> **Huddleston, who served in Vietnam, was dragged yards and broke a bone in his leg. Police say it's fortunate the suspect wasn't armed.**

DS

Army Black Kills White Female

Joe Jones
Daily Stormer
February 4, 2018

Chandler Dunmeyer.

The girl's father doesn't believe his daughter was screwing the ape.

Regardless of if he is right or not, she should not have relaxed.

Never relax.

Count on 2:

> A U.S. Army soldier stationed at Fort Bragg is accused of killing a woman in Myrtle Beach.
>
> Chandler Dunmeyer, 19, of Summerville, is charged with murder in connection to the shooting death of 20-year-old Colee Muirhead.
>
> Colin Muirhead does not believe his daughter was involved in a relationship with Dunmeyer.

Colee Muirhead.

DS

Innocent Black Man Just Wanted a Place to Sleep So He Stabbed Sleeping White Man 15 Times

Joe Jones
Daily Stormer
February 4, 2018

Willie Nicholson.

Dis nigga jus wan' a place ta get sum sleep.

He dindu nuffin' witey bein' evil n sheeit tryin stop Black pepol from gettin dem REM.

Duluth News Tribune:

A 20-year-old Duluth man was asleep in his bed early Saturday when an intruder looking for a place to rest stabbed him more than a dozen times in order to prevent him from calling police, according to charges filed Tuesday.

Willie Davis Nicholson, 23, was arraigned on felony charges of attempted second-degree murder, first-degree assault and first-degree burglary in an incident the prosecutor called an "unprovoked, vicious assault on a complete stranger."

Nicholson allegedly admitted to police that he entered an apartment on the 4700 block of Grand Avenue shortly before 7 a.m. and stabbed the victim, Benjamin VanDell, up to 15 times. VanDell suffered serious, but not life-threatening, wounds to his head, torso, back and hands.

Nicholson allegedly admitted that he entered the residence looking for a place to sleep. Discovering VanDell in bed and hearing a phone ring, Nicholson told police he attacked the victim, with an intent to kill, out of fear of being caught, according to a criminal complaint.

Benjamin VanDell.

DS

Coalburner and Daughter Shot Several Times by Black Monkey

Joe Jones
Daily Stormer
February 4, 2018

Video Link

This (or something similar) was an inevitable outcome of her being a coalburner.

Fox News:

> A valley woman who was shot three times at the hands of her husband said he was thought she was cheating on him.
>
> "Oh, I felt my teeth break," domestic violence survivor Shawneda Pennington said. "When the revolver hit my mouth, I felt my teeth break."
>
> Police said Pennington was shot multiple times by her husband James Bumpus. He also shot her 15-year-old daughter.
>
> The shooting happened Saturday morning inside the couple's condominium near Eastern and Silverado Ranch.

DS

White Cop Justified in Shooting Savage Crazy Sheboon

Joe Jones
Daily Stormer
February 3, 2018

Deborah Danner.

There is virtually no chance this situation didn't happen the way the cop said it did.

Blacks are already violent and will do dumb shit which results in them getting shot by someone (if not a cop, usually another Black).

New York Post:

> The sister of a mentally ill Bronx woman gunned down by cops testified Tuesday how she rode up in an elevator to her sibling's apartment that fateful day—with the very NYPD sergeant who would end up killing her.
>
> "Please don't take the door down. I had to replace two already," Jennifer Danner, the sister of doomed 66-year-old Deborah Danner, told Sgt. Hugh Barry and an another officer on the ride up.
>
> The cops were responding to a radio call of "**an emotionally disturbed person—violent" at Deborah's apartment that night, and another officer had phoned Jennifer, who lives next door, to alert her. Police had previously been to her schizophrenic sister's home up to 10 times, Jennifer said.**
>
> **Minutes later, Barry would fatally shoot Deborah as she allegedly came at him with a bat. He's said he feared for his life.**
>
> On the stand, Jennifer Danner acknowledged to Barry's lawyer that the sergeant wasn't "agitated" and agreed that he "seemed to be friendly" and "**fairly calm" on the elevator.**

Sgt. Hugh Barry.

DS

Black With a History of Touching Kids Tries to Become a Private Basketball Coach for Teens

Joe Jones
Daily Stormer
February 3, 2018

The greatest threats to young people are faggots and Blacks.

Faggot Blacks are the ultimate danger.

CBS:

> **Just six months after being arrested for making inappropriate contact with a minor in Roseville, a so-called private basketball coach and registered sex offender, is caught once again, this time in the Bay Area.**
>
> **Melvin Flemings, 28 of Citrus Heights, was arrested by police in Hayward after offering a student private lessons.**
>
> He's a registered sex offender with a growing rap sheet. The man who goes by the alias "Melvin Allen" was arrested most recently in Hayward after he allegedly approached a teen at Mt. Eden High and offered private basketball lessons through his so-called company, Evolution Sports. Luckily, that teen told his mom who then got involved.
>
> **Sgt. Rueben Pola with the Hayward Police Department said, "The parent agreed to meet with this person, and after the meeting with their son and this person, they ended up doing an internet search, and they found that his name is not Melvin Allen, it's Melvin Flemings, who is a registered sex offender."**

DS

Feral Dindu Murdered Coal-burning Whore on Christmas

Daily Stormer
February 3, 2018

Roger Lemons.

White women sure do love nignogs.

And death, apparently.

BDT Online:

A Mercer County man was awaiting a bond hearing Friday before a circuit court judge after being charged with first-degree murder in the death of a Princeton woman whose body was found on Christmas Day.

Roger Lee Lemons Jr., 46, of Princeton was being held at the Southern Regional Jail in Beaver when he was arrested, Detective C.C. Butler of the Princeton Police Department said. Lemons has been at the regional jail since Dec. 26, 2017 after being arrested and charged with violating a domestic violence petition.

Lemons has been charged with first-degree murder in the death of Angela Seal, 33, whose body was found Christmas Day when a family member went to her apartment at 415 Mercer Street to check on her.

Angela Seal.

DS

Police Release New Sketch of Nog Who Murdered Three White Women

Joe Jones
Daily Stormer
February 3, 2018

It shouldn't take ten years to catch a nog who murdered three White women and two other random women.

CBS:

> Ten years after five women were brutally slain inside the Lane Bryant store in Tinley Park, police have released a new image of the suspect and enhanced audio of a 911 call in hopes of finally solving the case.
>
> Tinley Park Police Chief Steve Neubauer said a new 3-D modeled image of the suspect was released on the eve of the 10th anniversary of the slayings on purpose, because

he knows people have the most interest in the cold case this time of year.

The new image of the suspect has been hung inside the Tinley Park police station, and was created based on the original eyewitness account of the suspect in 2008. Authorities used facial identification technology to make the original sketches of the suspect more lifelike.

"Time goes by, but we've worked on it steadily for 10 years; continue to work on it. There's five women that need us to clear this up," Neubauer said.

On Feb. 2, 2008, the gunman entered the Lane Bryant store at 191st and Harlem and announced a robbery. He took the store manager, an employee, and four customers to the back, and shot them all.

Store manager Rhoda McFarland, 42, of Joliet; Connie Woolfolk, 37, of Flossmoor; Sarah Szafranski, 22, of Oak Forest; Carrie Hudek Chiuso, 33, of Frankfort; and Jennifer Bishop, 34, of South Bend, were all killed. A sixth woman was also shot and wounded.

DS

Nog Cultist Commits Sex Acts with Child in R'lyeh to Raise Cthulhu

Joe Jones
Daily Stormer
February 2, 2018

Randolph Takay.

Blacks are so incompetent they cannot even do the proper rituals to raise Cthulhu while in Raleigh itself.

Cultists are bad enough, but Black cultists just do violent things which wont even achieve the desired results.

WNCN:

> A Raleigh teenager is facing multiple sex crime charges that involve a child who was 4 years old when the first crime was committed, according to a Wake County Magistrate's Order obtained by CBS North Carolina.
>
> Randolph Takay, 18, of the 2000 block of Hodges Creek Drive, is facing three felony counts of indecent liberties with a child for crimes that documents show occurred beginning March 1, 2017 and lasting until Jan. 23, the day before he was arrested.
>
> Court documents show Takay "willfully and feloniously did commit and attempt to commit a lewd and lascivious act upon the body" of the child. The victim was 4 years old when the first crime is said to have occurred. Takay was 17. The child is now 5.

DS

Disgusting Nog Beats Innocent Pupper His Filthy Whore Coalburner Recently Adopted

Joe Jones
Daily Stormer
February 2, 2018

Video Link

In another case of negro savagery against dogs, a feral nog beat the hell out of a very young puppy for peeing on the floor.

The mother of the coalburner came on and also said the girl shot herself in the leg while implying the nog actually did it, since the bullet hit the back of her leg.

I would say that is quite possible, but honestly any woman stupid enough to not only live with one of these disgusting feral monkeys, but to bring a small animal into the house too, is probably stupid enough to find a way to shoot herself in the back of the leg.

The Indy Channel:

> **A man has been arrested and charged with severely beating a 4-month-old puppy so badly that he broke multiple bones.**
>
> **Lemontrae Bible, 24, was arrested Friday at a home on N. Kenyon Street. According to police reports, Bible was charged as part of an investigation into animal abuse where a 4-month-old puppy was beaten severely.**
>
> **Holly Brand, says he started hurting the puppy shortly after her daughter got it.**
>
> "He had pistol whipped her and actually had a broken tooth," said Brand.
>
> She says the abuse started after the puppy had an accident.
>
> "I didn't really think it was that bad—I didn't want to believe it. I don't know. I should have stepped up more sooner," said Brand.
>
> Officers with the Indianapolis Metropolitan Police Department found

the puppy while responding a house on N. Kenyon Street.

The puppy, named Halsey, is being cared for by Zionsville-based rescue Every Dog Counts. The group shared some of Halsey's story on their page Thursday, along with a link to raise money for her care and recovery.

DS

15-Year-Old White Kid Beat by Nogs Playing Knockout Game in a McDonald's Bathroom

Joe Jones
Daily Stormer
February 2, 2018

Video Link

The knockout game is a game Blacks play where they beat the hell out of random Whites for laughs.

Why do we keep these apes around?

NBC:

A disturbing video that shows a 15-year-old boy getting violently beaten inside a McDonald's bathroom has left a South Florida mom in shock and disbelief over the senseless act.

Video shows the 15-year-old sophomore at Wellington High getting pummelled continuously in the bathroom stall by a 17-year-old student. The victim's mother said her son went to a McDonald's in Wellington to order some food when the incident happened.

The 15-year-old covered his face and curled up into a ball as the 17-year-old unleashed punch after punch, causing the victim to fall to the ground. Another student who joined the attacker caught the whole incident on video. The footage was circulated around the school and the victim was left with bruises and other injuries.

DS

Nogs Critically Injure White Man During Armed Robbery

Joe Jones
Daily Stormer
February 2, 2018

Video Link

There was a time when you wouldn't have these kinds of savages attacking you in your place of work.

Maybe we should try doing whatever people did in that time to prevent this from happening more.

CBS:

Philadelphia police say two suspects, one of them armed, entered Mike's Service Center on the 8900 block of Ridge Avenue around 10 p.m. and demanded money.

Police say when the employee fought with the suspects to get away, he was pistol whipped with a Tech-9 semi-automatic handgun about the head and face.

According to police, the employee was taken down to the floor and continued to be beaten before being shot in the side.

The first suspect is described as a 6-foot tall black man, with an athletic build, wearing a grayish/green jacket, black knit hat, dark pants and armed with a Tech-9 handgun.

The second suspect is described as a 6-foot tall black man, with a stocky build, wearing a dark-hooded jacket with unknown logos on the front, and dark-colored pants.

DS

UK: Moslem Rape Tag Team Take Turns Raping Woman at Gunpoint

Joe Jones
Daily Stormer
February 1, 2018

Aquib Ahmed.

It's just their culture.

Don't you like vibrant enrichment?

Metro:

An 18-year-old man who repeatedly raped a young woman at gunpoint has been jailed for 20 years.

Police said Aquib Ahmed and a 16-year-old boy, who cannot be named for legal reasons, operated as a "twisted tag team" as they subjected the woman, who is in her 20s, to "a disgusting, heartless attack". The pair broke into a house in the Fir Vale area of Sheffield in March last year looking for drugs and threatening the man and his daughter inside, South Yorkshire Police said. Here's how you know if you're not getting a full pint But they realised they had targeted the wrong house as the occupants had no criminal or drugs connections.

The pair returned three days later when they subjected the young woman to "a disgusting, heartless attack". Detective Constable David Devey said: 'They returned to the house, purely for their own sexual gratification, where they threatened the man and his daughter at gunpoint before they each raped the young woman repeatedly.

DS

Police Arrest Nog After Car Chase – Other Nogs Throw Rocks at Them

Joe Jones
Daily Stormer
February 1, 2018

Video Link

I have never heard of White people gathering around and throwing rocks at cops while they were making an arrest.

Not once.

News on 6:

> Police say they were forced to fire pepper balls into a crowd outside a Tulsa apartment complex late Thursday after residents threw rocks at officers at the end of a police chase.
> It happened in front of the Savannah Landing Apartments in the 1100 block of East 60th Street at 9:45 p.m.
>
> This after officers stopped a 2003 Silver Chevy pickup for not having a tag light and other traffic violations. They say the driver circled complex several times before police used stop sticks, deflating several of the truck's tires.
>
> Police had to break out the windows of the pickup to get the driver out, and while they were doing that, apartment residents began yelling at them and throwing rocks.
>
> They say at one point, police had to use pepper balls to keep the crowd back.

DS

Rape Nog Rapes Woman in Alleyway

Joe Jones
Daily Stormer
February 1, 2018

Sketch of the rape nog.

Nogs will rape, steal, assault and murder.

It's just what they do.

KHOU:

> Houston Police and Houston Crime Stoppers have released a sketch of a man who raped a woman in an alleyway at a north side apartment complex.
>
> According to HPD, the crime happened shortly before 5 a.m. Nov. 5, 2017 at an apartment complex located in the 13500 block of Northborough Drive.
>
> The victim told police the suspect grabbed her by the arm and forced her into the dark alley between the apartment building and a fence.
>
> The suspect is described as a black male, approximately 5'07" with a skinny build.

DS

Old White Woman Attacked by 12-Year-Old Girl in Knockout Game

Joe Jones
Daily Stormer
February 1, 2018

Find me a single 12-year-old White girl who will hit an old woman with a bleach bottle for laughs.

Just one, show me one.

CBS:

> A 12-year-old girl is accused of attacking a woman at a popular mall, and police said the child admitted the random attack was for fun.
>
> CBS2's Valerie Castro talked exclusively Monday to the woman who was attacked.
>
> Police Monday night were still looking for the other people involved in the assault. The victim did not suffer any serious injuries, but could not understand why it happened in the first place.
>
> "Oh it hurt," the woman said. "I didn't know what hit me."
>
> The woman was attacked with an everyday household object, and the person allegedly behind it was a 12-year-old girl.

DS

Black Faggot Drugs and Rapes White Male Sports Motivator

Joe Jones
Daily Stormer
February 1, 2018

The title says "motivator" because I feel bad enough for the poor bastard as is without calling a guy a cheerleader.

I mean seriously, call yourself a gymnast since you seem to be doing flips and lifting girls for them to do flips. "Cheerleader" makes people think of 14-year-old girls with ribbons on their hands.

Regardless, Black faggots (and normal Blacks) need to be removed from the country. All they do is harm.

CBS:

> A North Texas college, known for its incredible cheer program, is being sued by a former cheerleader. The now 20-year-old says he was drugged and sexually assaulted by an assistant coach. "Living in fear is...probably the hardest part," he said. "Just the images, the memories, you can never shake them."

He enrolled at Navarro College in 2015 hoping to win a national cheerleading championship. He and his family met Andre McGee the very first day. "Everybody said, 'Oh you're one of the new cheerleaders. Andre takes great care of you boys,'" said the cheerleader's mother. "All campus police, the man who was in charge of the dorms, they all knew Andre."

Online, the 40-year-old McGee called himself the "assistant cheer coach and number #1 recruiter" at Navarro College. His Twitter profile proudly proclaimed he was "best friends with" and "right hand" to head cheer coach Monica Aldama. In several social media posts McGee refers to himself as a "tough big" who is "proud of his littles."

DS

Three Women Punched and Robbed by Young Black Male Suspects

Joe Jones
Daily Stormer
January 31, 2018

Do you remember a time when a group of teenage White males randomly punched and robbed women?

Neither do I.

Fox News:

The St. Louis Metropolitan Police Department is investigating three separate instances in south city in which the perpetrators punched and robbed women. In one instance, a suspect pointed a gun at an elderly victim.

One of the victims said she's angry, adding she didn't deserve to be attacked. Nor did she expect something like that to happen in the middle of the street in broad daylight.

According to police, the robbery occurred Saturday, January 20, just before 2:10 p.m., in the 4600 block of Louisiana Avenue.

"I got my passenger door open, trying to get stuff out, and I get a tap on the back, and I turn around and automatically got punched in the face," she said.

The woman said there were two men between 17 and 20 years of age, who may have been hiding behind a car parked nearby.

DS

Armed Black Robber Threatens White Man, Grandmother, and 4-Year-Old During Robbery

Joe Jones
Daily Stormer
January 31, 2018

I have never (outside of Jew movies) heard of a White guy doing something like this a single time.

It is only non-Whites (Blacks especially) who will threaten to execute a 4-year-old during an armed robbery.

WSOCTV:

A jaw-dropping violent robbery was caught on surveillance video inside a Lowell convenience store over the weekend and police are still looking for the suspect.

A man brought his 4-year-old nephew to visit the boy's grandmother Sunday night at the Lowell Mini Mart on McAdenville Road where the woman works as a clerk.

The man, who didn't want to show his bloody face on camera, told Channel 9 that seconds before the attack, he looked into the robber's eyes and felt something was wrong.

"As soon as he walked in, I had an eerie feeling about the whole thing," the victim said.

The surveillance video shows the robber put the man in a chokehold and point the gun at the clerk while the 4-year-old boy watched, clutching a drink.

Police said the gun may have been a pellet gun, but it seemed real when the suspect pistol-whipped the man in the head. The clerk, who also didn't want to be identified, said the robber targeted the 4-year-old.

"He aimed the gun at my grandson and said he would kill him," the clerk said.

The clerk grabbed her grandson and put herself between the child and the gunman.

The gunman rushed her and hit her on the head. She said she told her grandson to run.

"He had no remorse, no concern for anyone, anybody," the clerk said.

DS

Sweden: Woman Paying a Bill Gets Raped by Migrant

Joe Jones
Daily Stormer
January 31, 2018

In culturally diverse Sweden, you need to pay your bills on time.

If you don't, the price is rape.

At least there is a demand for the Moslem getting booted out of the country.

Expressen:

The woman is suspected of having been raped when she visited a company in Småland.

According to Smålandposten , she was there for her to pay a debt.

Now a man has been charged suspected of crimes.

The woman alerted police shortly after the suspected rape, says Smålandsposten. In addition to the emergency call—which will be used as proof—the police have received the answer from the National Forensic Center.

The prosecutor now considers that the evidence together is sufficiently strong for a convicting sentence—and has filed a prosecution at Växjö District Court.

That's when the woman visited a company in Småland to pay a debt the rape should have occurred. According to Smålandsposten, the woman herself was not involved in the debt that belonged to her close relationship.

At the company's premises she should have been raped. The man was arrested after the incident, but was then released at liberty.

The prosecutor is now requesting that the man be sent out of Sweden by a conviction.

It is unknown how the criminal suspect man relies on the charges directed against him.

DS

Black Savage Former LA Cop Arrested for Raping and Killing White Girl 20 Years Ago

Joe Jones
Daily Stormer
January 31, 2018

Arthur Sewall.

Black cops will always be worse than normal Blacks because they have the authority to do pretty much whatever.

Good luck trying to stop them from abusing their power to take advantage of people they shouldn't have any authority over.

Review Journal:

After waiting more than two decades for an arrest in her older sister's killing, Marie Ann Iverson Coker's first instinct was to look up the suspect's social media accounts.

"I have waited almost 21 years. I needed to see the last person she saw," Coker said. "I needed to."

Last week, Las Vegas detectives arrested Arthur Lee Sewall Jr., 51—a former Metropolitan Police Department officer previously convicted of using his badge to threaten women for sexual favors—on charges of murder and sexual assault in Nadia Iverson's cold case killing.

Police learned in early 2017 that Sewall's DNA was found in Iverson's rape kit. On May 8, 1997, four days after Iverson's 20th birthday, Metro found Iverson's body with a gunshot wound to her head inside a duplex under construction north of downtown Las Vegas. She had been in Las Vegas only a few months.

Nadia Iverson.

DS

Gud Boy Arrested for Shooting White Man Dindu Nuffin'!

Joe Jones
Daily Stormer
January 30, 2018

Robert Williams.

Sheeit nigga wite boy dun probs deerved it!

Robert dindu nuffin'!

Fox News:

A 40-year-old man was found shot to death in a parking lot near the University of Cincinnati early Saturday, Cincinnati police said.

Officers responded to a parking lot behind businesses in the 200 block of West McMillan Street about 2 a.m.

Kenneth Ridener, 40, was pronounced dead at the scene, which is about a block away from UC's campus.

Police arrested Robert Williams, 28, and charged him with murder.

Kenneth Ridener.

DS

Black Tries to Rape and Murder 15-Year-Old Girl

Daily Stormer
January 30, 2017

Patrick Brown.

Why was she not taught to not relax?

KATC:

Calcasieu Parish Sheriff's deputies arrested a Westlake man Thursday in connection with the attempted murder and rape of a teen.

Deputies were called to a home at about 8:30 a.m. Thursday. They found a 15-year-old girl who said Patrick Brown pulled a knife on her, made her expose herself, and tried to rape her with the knife at her throat, a spokesman said. She told deputies he choked her, pinned her to the ground, and hit her in the back of the head with something, a spokesman said. She was able to get away, but had lacerations on her neck and hand, the spokesman said.

DS

Ireland: Moslem Who Stabbed a Bunch of People Not Going to Court Cuz He Feel Bad

Daily Stormer
January 30, 2018

Mohamed Morei.

Moslems are just allowed to stab and kill whoever.

Irish Times:

An 18-year-old youth charged with the murder of a Japanese man in a stabbing in Dundalk was "unavailable and not fit to be produced", a court was told on Thursday.

Mohamed Morei, who was remanded in custody on January 4th after being charged with the murder of 24-year-old Yosuke Sasaki, failed to appear at his third hearing as he was receiving ongoing treatment in the Central Mental Hospital (CMH) in Dundrum, Dublin

Defence solicitor Barry Callan provided Judge Victor Blake with a letter from a consultant psychiatrist at the CMH. The letter stated the defendant would not be in a position to attend his case at Cloverhill District Court over the next four weeks.

Judge Blake further remanded the accused in custody in his absence and adjourned the case until February 8th, when it will be listed for mention. He also asked Mr Callan to let the court know "if there were any changes in Mr Morei's circumstances", saying an updated letter would suffice in place of an official report.

Following his death, an Irish man was injured when he was stabbed a short time later on Coes Road in the town.

DS

Rape Nog Rapes Woman in Hotel

Daily Stormer
January 30, 2018

Gotta watch out in the hotel.

Nogs are everywhere these days, doing the raping.

ABC:

Police in Manhattan are asking for your help in finding a man wanted in a rape.

The NYPD says he allegedly raped someone on Wednesday at the Cliff Hotel on West 181st in Washington Heights.

DS

Woman Dragged Into the Woods by a Black Savage and Sexually Assaulted

Joe Jones
Daily Stormer
January 29, 2018

Video Link

Getting raped by a nog in the woods is simply part of diversity.

CBS:

> Mashpee Police are searching for a dangerous suspect accused of dragging a woman into the woods Wednesday night and sexually assaulting her.
>
> Police say the woman was walking in the area of Commercial Street around 5:30 p.m. when a man grabbed her near the Community Health Center of Cape Cod.
>
> The suspect is described as a tall black man in his 40s. He was wearing a dark coat.
>
> Police are investigating the possibility that the incident was an unarmed robbery that turned into a sexual assault.

DS

Black Savage Robs a Tinee Giant

Joe Jones
Daily Stormer
January 29, 2018

Suspect monkey.

I wonder why so many Blacks commit armed robbery.

Is it because of slavery?

WTKR:

> Police are looking for a suspect that they believe robbed a Tinee Giant convenience store on January 3.
>
> According to the Norfolk Police Department, the robbery happened at the Tinee Giant on 3801 Hampton Boulevard around 11:30 p.m. that evening.
>
> This is when police say a man, who was masked, brandished a gun to threaten and demand money from the store clerk. The clerk complied and the suspect fled the area on foot.
>
> There were no injuries reported.
>
> The suspect is described as a black man around 5 feet 8 inches tall. He was last seen wearing a black hooded sweatshirt, dark pants and a black mask covering his face.

DS

Canada: Guy Randomly Attacks Two People Using a Machete

Joe Jones
Daily Stormer
January 29, 2018

I find it extremely unlikely that a White guy would randomly attack two people with a machete. I also find it unlikely that if a White guy did that, the CBC would fail to report the race.

Maybe we should reconsider our migrant policy.

CBC:

> Toronto police say two men were walking near Sentinel Road and Murray Ross Parkway Thursday night when a masked man attacked them with a machete.
>
> Toronto police Const. Jenifferjit Sidhu told CBC Toronto one victim had an eight-inch stab wound to his back where the machete cut him. His friend attempted to disarm the attacker and received injuries to his arm.
>
> Police say that two friends were walking together in the area just south of York University when the attacker approached them unprovoked. He was unknown to both victims.

DS

Society

women lol

Andrew Anglin
Daily Stormer
February 1, 2018

Don't let anyone tell you you can't find your pure princess out there, boys.

They're out there somewhere.

I promise.

Just don't ever have sex with sluts and save yourself until you find the pure Aryan Goddess.

In case you hadn't noticed, I'm being sarcastic.

You are never going to find a woman that isn't a whore. You need to operate under that understanding, and figure out a way to make life work despite it.

DS

Homosexualist Writer Gets Horrible Parasites After Repeatedly Eating Feces, Blames Doctors

Adrian Sol
Daily Stormer
February 1, 2017

Homos are parasite and bacteria breeding grounds.

Even ignoring the mental health issues as well as propensity for criminality and predatory behavior that homos exhibit, faggotry is still a considerable threat to society purely based on the extreme health hazard it poses.

These people are walking plague bearers, and they're totally unwilling to sacrifice any aspect of their perverse sex practices in order to preserve their own lives, let alone public health.

Video Link

This insane diatribe by a homo journalist illustrates all of this is a stark manner. Naturally, this is in a gay-oriented publication, as any normal man reading this would be getting red-pilled on faggotry in short order.

New Now Next:

> **I have a lot of sex. Topping, bottoming, oral, rimming. I love it all. Living in New York City as a gay man, sex has never been easier to find.** I can find it on apps, at the gym, at bars and clubs, on the subway. Anywhere. And amazingly, in my 18 years of sexual activity, I've never contracted gonorrhea, chlamydia, or syphilis. **Now that I'm on PreP, I no longer fear contracting HIV. As long as I get my quarterly STD testings, there's nothing to worry about, right? Wrong.**

For those not in the know, PreP is a medical process where faggots and intravenous drug users take GRIDS medication in advance in order to reduce the risk of getting infected.

Yet another example of our greatest minds busying themselves inventing new ways to prolong the lives of worthless degenerates who would naturally die due to their own vices.

"I'll get started on super-soldier serum...right after I find the cure for AIDS."

> I'm here to wake you the fuck up.
>
> **Four years ago, I started experiencing awful diarrhea.** My bowel movements would come out as a brown soupy mess. Everyone gets diarrhea, no big deal. But after a few weeks of terrible, horrible, no good, very bad diarrhea, I decided it was time to see a doctor. The physician's assistant at my doctor's office didn't have any answers for me, but recommended a stool test so a lab could analyze my shit and see what was going on inside.
>
> ...
>
> **My results came back positive for giardia.**
>
> What the fuck is giardia? I had never heard of it before. **Giardia, I soon learned, is a parasite that infects the gastrointestinal system. It's common in developing countries that don't have clean water systems.** You can contract it by ingesting or coming into contact with contaminated foods, soil, or water tainted by the feces of an infected carrier. **You can also contract it from anal-oral contact. Rimming.** Like I said, I love rimming. The chances are high I contracted it from a sexual partner.

What a shock! You can get horrible third-world parasites from licking other people's anuses!

Pretty much all modern improvements in health and

longevity are a result of better sanitation. But that is immediately thrown out the window when you have a subset of your population licking up feces straight from the source. These disgusting degenerates are lowering our civilization back to the level of third-world sewer cultures.

Don't worry Pajeet. At least you're not a homo.

> Fast forward to the spring of 2017. **PreP had recently ushered in the second sexual revolution and everyone was now fucking each other like it was 1979. My wonderful boyfriend and I enjoyed a healthy sex life inside and outside our open relationship.** Then he started experiencing stomach problems: diarrhea, bloating, stomach aches, nausea. All too familiar with those symptoms, I recommended he go to the doctor and ask for a stool test. It was his turn to experience the whole routine: poop in a bowl on the floor, shovel shit into vials, and drop it off at the lab.

Look at this guy casually mentioning how the whole concept of "homosexual monogamy" is a complete scam. His "boyfriend" and himself are still screwing around on the sides.

The whole "faggot acceptance" movement was predicated on the fact that these people are "just like us" except that they have different sexual preferences. Of course, that couldn't be further from the truth. Their lifestyles are alien and troubling, not to mention unhealthy.

> **His results came back positive for giardia. He and I had been doing plenty of rimming**, so I knew there was a good chance I had been exposed to the parasite.

Yes, he obviously learned nothing from his first experience.

> **Well, just a few months later, summer of 2017, my boyfriend started experiencing another bout of diarrhea and stomach cramps.** It couldn't possibly be giardia again, could it? Now on high alert after his first parasite infection, he rushed to the doctor and demanded a stool test. Poop, shovel, drop it off. This time the results came back positive for entamoeba histolytica. What the fuck is entamoeba histolytica?! I knew giardia. Giardia and I were on a first name basis. But entamoeba, what now?
>
> **Entamoeba histolytica, as it turns out, is another parasite common in developing countries spread through contaminated drinking water, poor hygiene when handling food, and...rimming.**

Would you touch this creature? Then you certainly shouldn't touch a homo. They're just as filthy.

> **A few days later, a PA in my doctor's office back in New York City called to say my test results had come back positive for entamoeba histolytica.** I, too, would have to go on antibiotics.
>
> ...
>
> **Fast forward to November 2017 and it started all over again. I started shitting my brains out.**
>
> No, no, no, this can't be another parasite, can it? Maybe it's just food poisoning. Maybe I just drank too much this week. Please don't be another parasite. I can't go through the testing and treatment again.

He's getting repeatedly sick, doctors tell him it's a result of his nauseating perversions, and yet he continues on unfettered. Why should society have to pay to treat this worthless creature?

> I don't know how many of you out there have sexually contracted a gastrointestinal parasite, but **I do know our health care providers and departments of health are failing when it comes to keeping us informed about this issue.**

Why the hell would doctors bother "informing" faggots about the health risks of their lifestyles? It's not like they'll do anything about it. In fact, doctors have probably learned to stop discussing these issue with homos for fear of being accused of bigotry.

I mean, just look at these comments.

If homos were capable or willing to change their behavior in order to benefit their health (or society), they wouldn't be sticking their penises in other men's anuses in the first place.

We're going to need a bigger rooftop.

DS

US Joins List of Countries Suing Faggot Apple Over Programmed Obsolescence

Andrew Anglin
Daily Stormer
January 31, 2018

Almost more insulting than the Apple homosexual plot to slow down people's phones so they'll have to keep buying new ones was their response— "oh, CIS males, we'll give you a discount on a battery to show you how sorry we are for fagging you over!"

Keep your damn discounted batteries, you cocksuckers.

I'm buying a chink Android.

RT:

> **The US government has reportedly opened up an investigation into tech giant Apple amid a torrent of lawsuits alleging the company used an iPhone update to intentionally slow down older models.**
>
> According to Bloomberg News, citing sources with knowledge of the matter, the US Department of Justice and the Securities and Exchange Commission have requested information from Apple as part of a probe into whether or not the company's not-so-helpful update violated securities laws. The inquiry is still in its early stages, according to the sources.

It might not even work in the US, because our consumer protections laws are so shitty that they are actually allowed to do planned obsolescence.

> While consumers and even foreign governments—French authorities launched an investigation of their own in early January—have cried foul over the company's "planned obsolescence," the US government probe will focus on whether Apple misled investors about the performance of older phones.

They were doing it for the investors—this is the only way to get them money.

They're sure as shit not selling 100,000,000 thousand-dollar vanity phones with no button to people whose old phones still work normally.

Of course, it wasn't good for the investors that they got caught, but I don't know if they can get convicted of anything for getting caught.

> **In a statement released on Tuesday, Apple confirmed that it had received questions from US government agencies and was in the process of responding to them.**
>
> **Apple apologized for the year-old update in December, insisting that the company would "never do anything to intentionally shorten the life of any Apple product, or degrade the user experience to drive customer upgrades."**

Except that is the exact thing that they did.

> However, the company's admission that its so-called "update" had damaged the performance and battery life of older iPhone models triggered an avalanche of lawsuits from outraged consumers.
>
> Aside from more than nine lawsuits underway in the United States, the company also faces legal battles in France, Russia and Israel.

Even the JEWS!

Now, as I say every time I write about the struggles of Apple: the reason they are having these struggles is because when the genius Steve Jobs died of stress, because they are a "progressive" company, they had to replace their CEO with a "diversity hire" instead of the man most capable for the job, who statistically would have been a heterosexual white male.

The faggot affirmative action CEO Tim Cook came up with the brilliant idea that the company's future could be secured by simply continuing to sell infinity phones forever—even though the smartphone effectively peaked in 2014 with the iPhone 6 and competing Android models.

So the company was forced to turn to dirty tricks like this slowdown. And presumably other dirty tricks that have yet to be discovered.

This is where diversity leads: to mediocrity and abuse.

Because the heterosexual white male is the supreme being on the planet, it is the law of nature that he should rule the planet.

DS

White Couple Sues Dog-Killing Nigger Officer Who Forced Them to Decapitate Loyal Canine at Gunpoint

Roy Batty
Daily Stormer
January 31, 2018

There's a lot of bad shit that is allowed to go down in our thoroughly jewified society.

But this kind of stuff just hits me in the feels.

Atlanta Journal-Constitution:

> A Crawford County couple on Thursday filed a lawsuit for damages sustained when they say **officials forced them to decapitate their dog and take the head to the health department.**
>
> **Joe Goodwin and Tosha Dacon are suing the county,** Sheriff Lewis Walker and deputies James Hollis and Wesley Andrew Neesmith for $75,000 in connection with the Dec. 1, according to the lawsuit.
>
> **"Under extreme emotional duress and distress, and under threat of incarceration and physical harm, Plaintiff Goodwin was forced to decapitate the dog with a knife,"** the lawsuit states.

Here's a picture of the police officer who FORCED THEM TO CUT OFF THE HEAD OF THEIR OWN DOG.

> Neesmith responded to a complaint about a dog on Wellington Drive. While Goodwin was at work, his **2-year-old dog, Big Boy, allegedly lunged at the deputy and Neesmith shot and killed the dog,** The Atlanta Journal-Constitution previously reported.
>
> **Shortly thereafter, Hollis arrived and told Goodwin he'd have to cut the dead dog's head off for rabies testing or face arrest**, according to the lawsuit. **He felt compelled to proceed and decapitated his pet in front of his children.**
>
> Afterward, Goodwin was "too emotionally and mentally distraught to comply and, therefore, Plaintiff Dacon was required to do so," the lawsuit states.
>
> ..
>
> **Hollis, who has a history of voluntary resignations and was previously fired from the Zebulon Police Department, was placed on administrative leave with pay during an internal investigation.**

Niggers and other brown people have no empathy or respect for animals. The only dogs I've ever seen niggers own are pitbulls that they use in dog-fights or to bark and maul little nigger kids.

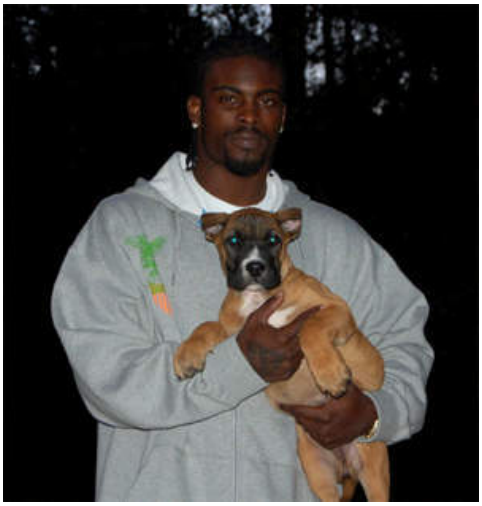

And to be fair, this was a pitbull mix—so a pretty violent breed of dog no doubt.

But we all know how this went down. Cops kill dogs regularly because too many of them these days are low-IQ and overweight guys with mental problems who have gone power mad are are looking to unload a few bullets on just about anything...which is fine for dealing with nogs, but NEVER with man's best friend.

And niggers *especially* hate dogs.

Cop+Nigger=Guaranteed Dead Doggo.

In general, having respect and being able to form cooperative relationships with animals is something that only White people are good at doing. And I know that there are rich, White-imitating high-IQ members of every race that copy White people behavior in this regard—but its only Whites that seem capable of doing this en masse, unprompted, instinctually even.

Probably because we have high empathy levels and instinctually feel that this big ball of fur is frankly adorable.

Killing or hurting doggos is particularly heinous because they have literally evolved to work with and help humans in exchange for care and...dare I say it...

Love.

So I just want to put this out there, and say something that I feel needs to be said. This is coming from the very bottom of my heart:

FUCK YOU NIGGER COP!!

If I had to choose between the life of every nigger in America and the life of one innocent doggo, you know who I'd chose in a heartbeat.

In general, niggers are useless to the cause of advancing civilization. **Dogs are not.**

Dogs can be your friends. Niggers cannot.

To keep our puppers safe, we need the White ethnostate NOW.

DS

LOL: Glee Actor Kills Self Before Child Porn Sentencing, Fans Ask That He Not be Mocked

Andrew Anglin
Daily Stormer
January 30, 2018

Well, nothing of value was lost here.

BBC:

> **US actor Mark Salling, known for his role in the TV series Glee, has been found dead near his Los Angeles home, his lawyer confirmed to the BBC.**
>
> US media reports suggest he may have taken his own life.
>
> The 35-year-old was expected to get between four and seven years in prison after pleading guilty to possessing child sex abuse images. His sentencing was due on 7 March.
>
> Salling played footballer Noah "Puck" Puckerman on Glee from 2009 to 2015.
>
> He entered into a plea deal last October, avoiding a lengthier prison sentence of up to 20 years.
>
> He was arrested in 2015 after a tip-off that he was in possession of images of children being sexually abused.

Check it.

People are calling for his death to not be mocked.

> Today we lost another #Glee cast member.Yes, he committed crimes against children.Yes, it's horrific. But #MarkSalling was a broken man, no doubt an abuse victim himself. I loved Mark, and am sad when I consider the devastation of his parents. PLEASE withhold your cruel comments.
>
> — Tim Davis (@loudmouthmuch) January 30, 2018

"PLEASE RESPECT THE CHILD PORN COLLECTING WHO PROMOTED HOMOSEXUALITY, SLUTTISM AND MULTI-CULT TO KIDS ON TV."

Ey. Nah.

I ain't doin that.

DS

Cleveland Indians Bullied Into Changing their Logo Due to SJW Pressure

Adrian Sol
Daily Stormer
January 30, 2018

Another symbol of White supremacy is taken down!

The Goyim must learn to accept and even embrace other cultures, and forget all about their traditional European art and symbols. This is the only way to move forward into a new age of tolerance.

But this doesn't mean the stupid goyim should adopt any element of these foreign cultures! That would be cultural appropriation, and obviously racist.

The only way for a White man to be progressive is to abandon all art and culture—except Hollywood and Netflix.

New York Times:

> **The Cleveland Indians will stop using the Chief Wahoo logo on their**

uniforms beginning in 2019, according to Major League Baseball, which said the popular symbol was no longer appropriate for use on the field.

This mockery of a genocide is definitely not appropriate in 2018.

The logo has long been the source of anguish and frustration for those who consider it offensive, outdated and racist, but for many of the team's fans it is a cherished insignia—a divide that has played out at all levels of sports in recent years with teams featuring such nicknames and insignias. Most universities have stopped using Native American nicknames, **while other teams like the Washington Redskins in the N.F.L., for example, have resisted growing pressure to do so.**

The Washington Redskins don't care about your feelings.

Chief Wahoo, a cartoonish caricature of a Native American that has assumed several forms over the years, first appeared on the Indians' uniforms in 1948. **In recent decades various groups across North America have appealed to the team to renounce the logo**, to no avail. But over the past year **the commissioner of baseball, Rob Manfred, has pressured Paul Dolan, Cleveland's chairman and chief executive, to make a change.**

Rob Manfred: Never trust a man with a tooth gap.

Citing a goal of diversity and inclusion, Manfred said in a statement provided to The New York Times that the Indians organization "**ultimately agreed with my position that the logo is no longer appropriate for on-field use in Major League Baseball**, and I appreciate Mr. Dolan's acknowledgment that removing it from the on-field uniform by the start of the 2019 season is the right course."

All professional sports seem to be spiraling into a SJW-induced suicide, alienating their core audience with no regards for their bottom line.

Do these retards actually believe that the type of people who'd complain about "cultural appropriation" and "insensitivity" actually watched a game of baseball in their life?

Obviously not.

They're pissing off their own fans, just so the owners and managers can get virtue signaling points when they meet their rich liberal friends.

Soon, TV sports will be entirely replaced with "Cops"-style livestreams of ICE agents deporting illegals. The ratings will be record-breaking. Okay, maybe that won't happen—but I'm just throwing the idea out there.

Can you imagine? The show starts with the ICE agents eating at a Mexican restaurant, making chad banter. When the bill arrives, they get up and start arresting everyone, load them up into the van and drive away. Credits roll.

I'd watch that.

DS

Would You Rather Hang Out with Robots or Negroids, Wetbacks and Jihadists?

Andrew Anglin
Daily Stormer
January 29, 2018

The robot thing is happening and the Jewish media is putting out all of these pieces either outright condemning it or seeking to subtly undermine what it ultimately implies.

Wall Street Journal:

Robots are getting better at walking, talking and looking like humans.

But big questions remain: Will we want to spend time with them on a regular basis? And how useful to humans could they become?

David Hanson, the founder of Hong Kong-based Hanson Robotics, thinks the true beauty of his creation, Sophia, lies beneath the surface: in her machine-learning capabilities.

"We are building the AI architecture for genuine love," Mr. Hanson says.

Earlier this month, Facebook's chief AI scientist, Yann LeCunn, took to Twitter to accuse Mr. Hanson of promoting "Wizard-of-Oz AI," and compared Sophia's cognitive abilities to those of a puppet.

> "Yann LeCunn's crude words sadden me," responded Mr. Hanson, whose team has advanced to the second round of the $5 million IBM Watson AI XPrize, a four-year competition that aims to accelerate adoption of AI technologies. "While Sophia is not yet fully alive or conscious, she is a solid research platform for the pursuit of general intelligence, creativity, and wisdom in machines."
>
> Fellow roboticist, Hiroshi Ishiguro, director of the Intelligent Robotics Laboratory at Osaka University, has comparably great expectations for his humanoid, Erica. He says his life's goal is to provide her with "independent consciousness."
>
> ...
>
> Mr. Ishiguro told The Journal in December that Erica is going to become a newscaster on Japanese television sometime in 2018. According to a source familiar with the plan, she will be making her on-air debut nationwide in Japan in April.
>
> Mr. Ishiguro says Erica's voice will also be used for interactions with passengers in autonomous vehicles made by a Japanese auto maker.

The fact of the matter is that over the next 15 years, virtually every job which is presently done by a person with an IQ south of 100 will be done by a robot or some other form of automated machine.

This makes nonwhite people effectively entirely useless.

Negroes became useless when the cotton industry became largely mechanized. We never really found a use for them after that.

Right now, Mexicans pick fruits and vegetables, they load them on trucks, and they often stock the shelves of Walmart. Very soon, the crops will be harvested by machines who hand them off to machines who load them on self-driving trucks which drop them off at Walmart where they are unloaded by machines who pass them to machines who place them on shelves.

This is not some far-fetched future world. Literally every element of this process has already been invented and tested, it is just a matter of perfecting it to the point where it is cheap enough to implement.

Video Link

Over 40% of the population of the United States is brown people who are going to be replaced by machines.

What do we do then?

Well, we have to pay welfare for them. And then they live as complete parasites—all of them—and commit crimes all day long.

We have already seen the way that the children of Mexican immigrants, lacking the IQ to compete with the whites they live among, automatically adopt the black lifestyle of drug dealing and gang warfare.

The future is all laid out right in front of us, and no Jew anywhere can make an argument that this isn't happening.

All they are able to do is write childish anti-robot articles to give the feeling that maybe this isn't happening.

But it is happening.

You will see it happen.

DS

President Trump Tells Off Ungrateful Rapper Jay-Z

Andrew Anglin
Daily Stormer
January 29, 2018

Le Monkeyface Jay-Z is whining about Donald Trump not doing enough for black people and saying that helping them get money isn't enough if he continues to say things that they perceive as hurting their feelings.

> Someone needs to inform @realdonaldtrump that I ALREADY asked Jay Z whether black employment figures redeem Trump's presidency. And Jay's answer last night on the #VanJonesShow was POWERFUL !!! ...Watch the VIDEO for yourself: https://t.co/7Sv3rHKkmW https://t.co/jbHpkKOM5o
>
> — Van Jones (@VanJones68) January 28, 2018

These people.
They're so ungrateful.

> Somebody please inform Jay-Z that because of my policies, Black Unemployment has just been reported to be at the LOWEST RATE EVER RECORDED!
>
> — Donald J. Trump (@realDonaldTrump) January 28, 2018

RT:

> The spat comes after Jay-Z was asked by CNN's Van Jones whether it was okay for Trump to "say terrible things but put money in our pockets." The rapper said no, "because it's not about money at the end of the day. Money doesn't equate to happiness. It doesn't. That's missing the whole point."
>
> Jay-Z, who is married to megastar Beyoncé, is worth an estimated $810 million according to Forbes, making him the second-richest hip-hop artist in the US after Diddy.

Not that it's something I'm especially concerned about, but I'm pretty sure the second is Dr. Dre. Because he sold Beats to Apple.

But whatever the case, a bunch of people who would otherwise be running around in the jungle chucking spears at one another are making hundreds of millions of dollars telling white kids how to sell crack and pimp hoes.

> Many have taken to Twitter to argue Trump "missed the whole point" on Sunday when he tweeted about black unemployment falling as a result of his policies.
>
> Van Jones himself fired back by saying "someone needs to inform" Trump that he already asked Jay Z whether the black unemployment figures are enough to redeem Trump's presidency, to which the singer responded with a "powerful" answer.
>
> ...
>
> **Rep. Gregory Meeks of New York's 5th Congressional District also chimed in, saying black unemployment remains "unacceptably high" and that "standing on Obama's laurels don't reverse Trump's harmful comments about people of color."**
>
> I just announced on #PoliticsNation that I will NOT attend the State of the Union. Instead, I'll monitor this President from my office. His current comments about black unemployment, which remains unacceptably high, is just another sign that he doesn't get it.
>
> — Gregory Meeks (@RepGregoryMeeks) January 28, 2018

You know, Gregory.

That might have something to do with your people being lazy.

And your boi Jay says it isn't about money—because no one is questioning the statistic of this being the lowest unemployment for American-Africans since it was recorded.

Also: it isn't somehow Donald Trump's job to be responsible for you people, whatever is going on with you.

You've got a lot of problems, guy.

Check your out of wedlock birthrate:

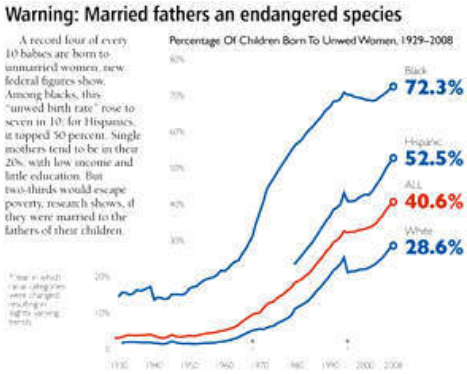

Your incarceration rate:

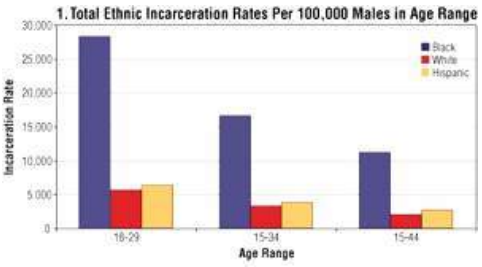

Your drug rates (not per capita):

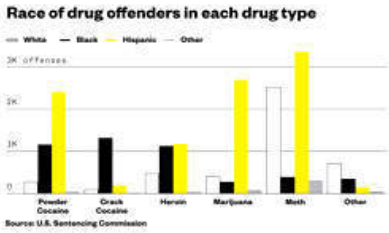

Your AIDS rates (not per capita):

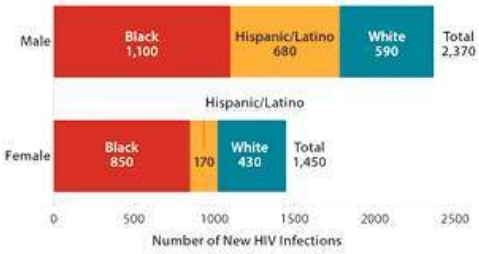

You've got a lot of problems.

And the idea that these are problems that it is someone other than your job to fix...well, that isn't going to get you anywhere.

If you think this would all be better in a black-run country, then move to Uganda. That option is always on the table. No one is stopping you.

DS

Miscegenation Macht Frei

Diversity Macht Frei
January 29, 2018

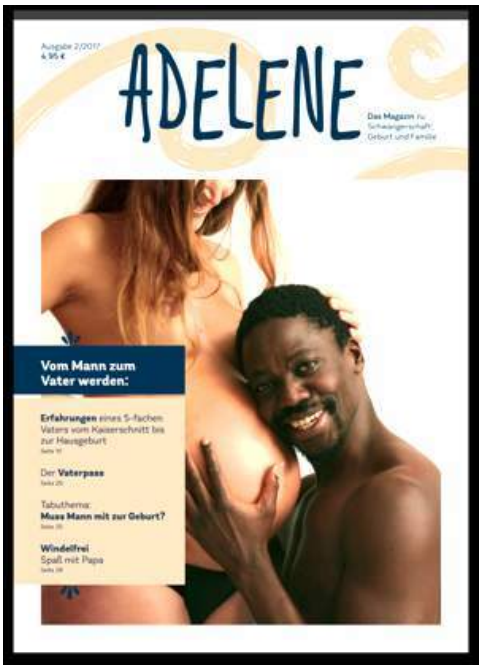

A new German magazine has just been launched. Called Adelene, it bills itself as the magazine for pregnancy, birth and family.

This is the cover of the first issue. Its editor is Navina Salomon.

Judging by her own family photo on Facebook, it seems she prefers to avoid miscegenation herself.

DS

Top Antifa Leader Invited to Speak at Brown University Against "MAGA Hate Machine"

Andrew Anglin
Daily Stormer
January 28, 2018

Video Link

Shockingly and appallingly, Brown University invited a top leader of Antifa to speak on how to bring down Donald Trump.

This man declares "toxic whiteness" a disease to be wiped out.

This is the face of the enemy right here, folks.

He even wants to bring down Phil Collins, who he calls "the soundtrack of white nationalism."

DS

Insight

Fake News Fantasy Writer Luke O'Brien Mocks the Idea That He has an Obligation to Not Lie

Andrew Anglin
Daily Stormer
February 1, 2018

Video Link

VICE's HBO show aired an episode about the wild goose chase for this writer in Columbus, Ohio.

In it, CCTV video of some guy that the process server submitted a sworn statement saying he believed was me was shown.

Obviously, that isn't me. It doesn't even look remotely like me.

But that is obvious, whatever. This is not the interesting thing about the release of this video—I already knew that I haven't been in Ohio since July of 2013.

The interesting thing to me is that the supposed "journalist" Luke O'Brien—a sick individual who has become fixated on me, turning me into his entire life—wrote an article about this alleged Anglin sighting back in December, he claimed five (5) times that the way the process server recognized this mysterious badly dressed Anglin figure was his bald head.

From that article:

> The king of the Nazi trolls was in the supermarket, and he seemed nervous. Surely it was him. **The shaved head**, the diminutive stature, the paranoid aspect—there is no mistaking the guy when you know what you're looking for.
>
> ...
>
> the **bald** little fellow scanning the aisles with a hunted look could've been none other than Andrew Anglin.
>
> ...
>
> But then who was this **tiny bald man** buying protein powder in a Meijer 6,000 miles from Lagos, just days after the motion had been filed?
>
> ...
>
> The **little bald man** took out a credit card, thought twice about it and put the card away. Instead, he produced a currency envelope from Fifth Third Bank.

Luke even went so far as to insert a question about why "Anglin" had decided not to wear a hat.

> As this furtive customer slid into a self-checkout line, his eyes darted from side to side. **Was he stupid not to have worn a hat to cover his shaved head?** Was he being watched?

So what he reported was factually inaccurate, objectively.

This certainly fits into my long-term experience with Lunatic Luke, who has casually lied about me in all of his reporting. Generally, he lies about things that cannot be proven either way, and I assume he thought this was the case here. He is not a smart person, and he thought it made his story more interesting—or maybe he is just fixated on my head as part of his derangement syndrome—and he never imagined that the CCTV footage existed and would be publicly aired.

A Groyper on Twitter confronted him about it.

Luke responded with a "your Mama" joke.

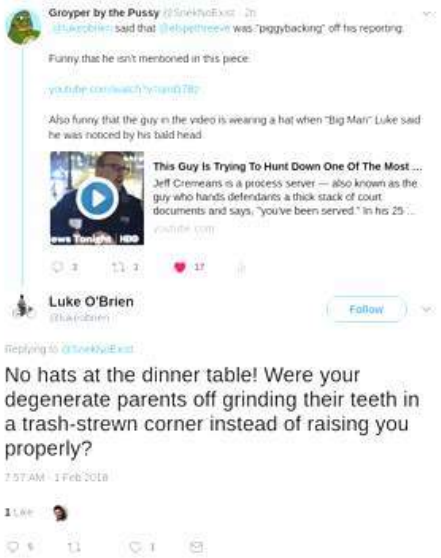

When the Groyper pointed out the inappropriateness of a supposed journalist getting caught in a lie—something that is incredibly serious—responding with a "your mama" comment, asking if Huffington Post would give a comment on publishing these lies, Luke again insulted the Groyper, saying: "No, man. Why would they? Look at you."

So what he is communicating there is: I am allowed to lie, because you people are "Neo-Nazis."

I have no idea if this is the internal policy of Huffington Post, but I am certain it is not their public policy.

Surely, the bald head thing is a small lie, but after this guy wrote that Atlantic piece on me, I am personally aware that he lies like this all of the time. It appears to be what he has based his entire career on—this idea that he gets a boost in his journalism by just casually adding things he's made up.

In fact, the first time I had contact with Luke O'Brien—and what led to his obsession with me—was his faking of communications with the FBI in an attempt to intimidate me through email.

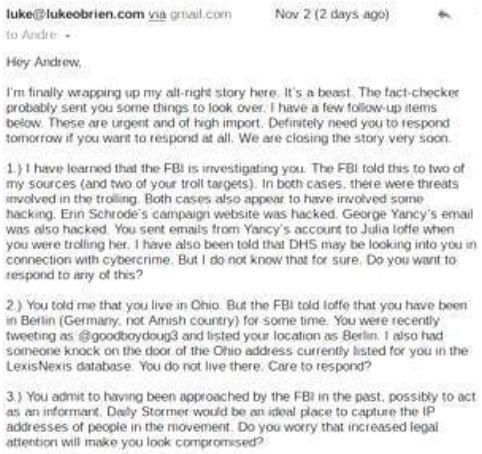

I of course published those communications, and then he devoted his life to a sick obsession with me.

He appears to be coming undone.

Following the HBO piece, O'Brien started Tweeting as if he had been abused by Elle Reeve, because she didn't mention him in the piece.

This comes after the Twitter groypers claimed that there was a Skype chat with her and a bunch of Alt-Right guys where she mocked him and laughed at him.

Note that he also suggests here he is writing a book about me.

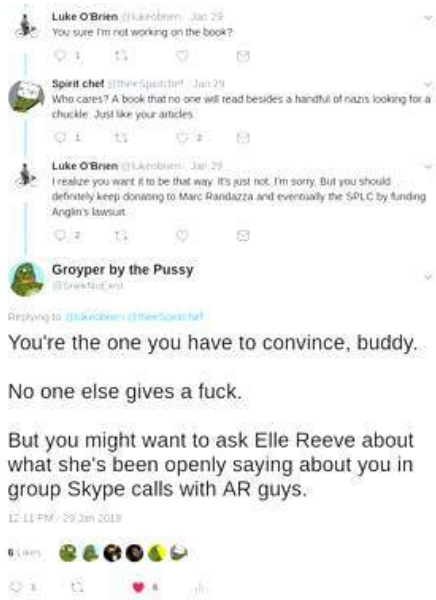

He then got defensive, trying to explain to these groypers how he wasn't hurt by the suggestion of Elle Reeve seeing him engaged, as a man in his fifties who claims to be a journalist, in a name-calling contest with anonymous teenagers.

Throughout the exchange, he was accusing the Groypers of being me—apparently he believes I am behind every frog avatar on Twitter.

And I'll tell you what—the way he continually refers to me as "Andy" and keeps talking about how "little/small/tiny" I am send chills down my spine. It isn't offensive in the manner of an insult. It comes across like he's a deranged, homosexual serial killer—and the most disturbing part is that he is incapable of recognizing how insane his own behavior appears.

That is the line I have found between people who actually have lost touch with reality and people who are just engaged in a nutty behavior: if when it is pointed out, a person is able to step back and recognize how crazy their behavior looks to other people, then they are probably okay. If they make it clear that they either don't care or worse are literally incapable of recognizing the way what they are doing looks to someone else, they're gone.

This guy is inches from the edge.

Speaking to just how unhinged he has become, he then attempted to negotiate for the recording of the Skype chat with a random teenaged groyper in a DM.

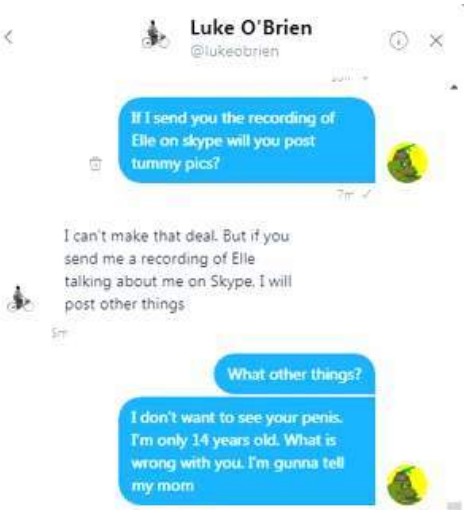

After that DM was publicly posted, this guy has the nerve to accuse groypers mocking him for lulz of "needing validation."

I hate this guy who has harassed and threatened my family and friends and wrote a sick and weird fantasy piece about my life. And even I feel embarrassed for him, with that DM exchange being published. This is one of the single most humiliating things I have ever seen in my life. This poor weird obsessive old man is despised by other journalists to the point where they won't even mention his name, and he is running around trying to get teenagers to give him a copy of a recording of her laughing at him.

He knows that the entire journalist community covering the Alt-Right views him with disdain. He wrote a massive cover story for The Atlantic about me, and no single reputable outlet reported on the story, because even Jews were able to look at it and see that it was not just horribly written, but filled with lies.

I don't know if he's using some type of drugs, or if trying to beat me in some kind of chess game that he doesn't even know the rules of his just driven him over the edge, but this guy is not well, and I think the people around him need to be careful.

I have told everyone I know that if they see him, they need to get away from him quickly and contact the police.

Mike Enoch had a good take on it.

Honestly, I used to want to see the lunatic publicly humiliated and forced to resign from journalism. But it's clear that he can just lie and hoax whatever he wants as long as he stays writing a free blog for Huffington Post.

And at this point, I just want to see him lose his mind.

And based on what I've seen over the last couple of months, that has already happened. It's just a matter of time before the "incident" happens.

I do hope that no one gets hurt.

This is Journalism

The reason that there is no respect and in fact a deep animosity toward Luke O'Brien is that he is incapable of regulating his own lying and hoaxing.

But you notice that even after he was exposed as a liar and exposed for threatening people—not to mention openly writing about looking through my mother's window as he hid outside her house—Luke continued to work at The Atlantic and Huffington Post. These people do not care about the truth, and what Luke said about how he can just openly lie about things relating to "Nazis" and the editorial staff won't care is I believe true.

Of course, he might have gone too far now—I don't know.

You can contact Huffington Post's corrections department and see if they're planning on issuing a statement about the "bald head with no hat" hoax:

corrections@huffingtonpost.com

You can also contact their press inquiry department and see if they are willing to give a statement on why they won't issue a retraction after publishing a deliberate lie:

contact-media@huffingtonpost.com

Just see what they have to say.

DS

Top Harvard Jew Steven Pinker Doubles Down and ADMITS That He Reads Daily Stormer, Is Secretly a Fan of Gassing Kikes

Roy Batty
Daily Stormer
February 1, 2018

Will wonders never cease?

Video Link

This is a long video, but most of the interesting stuff is at the very beginning where Steven Pinker ADMITS to reading the Daily Stormer.

We published an article about an earlier video of his where he admitted that the Alt-Right was right about everything.

Here's the original video.

Video Link

Anyways, in his latest talk about the Alt-Right, Steve doubles down.

He says that the Alt-Right has infiltrated the highest echelons of academia. That we are represented in the student body of Harvard for example and that even some professors agree with us...all on the sly of course.

Naturally, he is talking about "those professors and students over there, but not me, no I *loath* the Alt-Right," but he simply could not frog-whistle any harder if he tried.

I just want to point out that Steve has come to several of our secret Alt-Right meetings and even *personally* shaken my hand.

> "God bless you for the work that you do, Roy"

That's literally what he said to me.

He also said that he wishes he wasn't born a Jew, but that like Stephen Miller, he will do his best to fight back against his kike brethren for our side.

So there's that.

Also, well done, fellow Nazis! We now have definitive proof that our efforts to successfully infiltrate the system **have been a resounding success.** We can now move on to coordinated and relentless microaggression flash attacks on non-White students, homos and feminists.

They won't even know what hit them.

Little do they suspect that the White kid studying in Intro to Psych and sitting next to them in the library is planning to lean in when they least expect it and whisper into their ear...

> *"you're a nigger"*

But we'll talk about phase II another time.

Let's all just make sure that we understand where Steve Pinker stands. Frankly, it seems to me that he is angling for an editorial position on the Daily Stormer.

I don't blame him tbh.

Academia has become so stifling and boring that even the goy-golems created by the Jews are turning the laws of PC back on the Jews themselves who have no choice but to "oy vey" and check their privilege.

Meanwhile, we here on the Alt-Right continue to fight for the freedom of speech and powerful ideas.

I fully expect Steve's secret association with us to be revealed very soon, so that's why I figured I would spill the beans here.

I'm sorry Steve, they were going to find out eventually. Better they learn it this way. On your terms.

Anyways, I'm not sure Steve will be given a position on the Stormer. It's not that he isn't talented, it's just he's doing such a good job brainwashing his students with Nazi propaganda at Harvard when no one is looking that it would be a shame to lose him there.

I think he's in a good place and doing good work for the Alt-Right right where he is now.

But if anything should go wrong, I want the media and Harvard to know that **we fully endorse Steven Pinker** and if they give

him any trouble by firing him or whatever, they'll seriously anger the Stormer and we will petition for Pinker to get his job back.

He is too important for us to lose. He is **literally** the ambassador of the Alt-Right in Harvard.

Don't you dare mess with him.

DS

US and Poland Oppose Russian Plan to Supply Germany with Zyklon B Gas

Roy Batty
Daily Stormer
January 31, 2018

There is a pipeline in the works called Nord Stream II. It will bypass central Europe and eastern Europe and supply gas directly to Germany. There is already a Nord Stream, but this will increase gas capacity significantly.

A few words on geopolitics first.

Video Link

You can hear it straight from the mouthes of the top kikes at the Chicago Council themselves what their plans are for Europe.

Ever since the turn of the 19th century, the name of the game has been making sure that Germany and Russia—two massive continental powerhouses—never unite.

The Russians tried very hard to make friends with the Germans before World War I AND arguably before World War II as well.

You had famous Russian heroes like "The White General" Mikhail Skobelev talking about how Russians and Germans are part of the same great tribe—a cousin peoples. Especially the Prussians.

Many Germans returned the favor.

In interwar Germany, you had the Strasser brothers musing about creating a master race by mixing Germanic efficiency with Russian savagery to create warriors with both Slavic bravery and Germanic professionalism.

Alas, it was not to be.

But now, the Nord Stream II pipeline can change all of that.

But the US leaders and shabbos Polish leaders have a problem with this.

National Post:

> **The United States and Poland on Saturday took a strong stand against a planned gas pipeline linking Russia to Germany,** saying it is part of a Kremlin scheme to politicize energy and undermine attempts to make Europe less dependent on Moscow.
>
> U.S. Secretary of State Rex Tillerson and Polish Foreign Minister Jacek Czaputowicz, after meeting in Warsaw, denounced the pipeline, which would bypass Poland and leave Central Europe vulnerable to Russian pressure.
>
> Tillerson said the pipeline was "not a healthy piece of infrastructure" for Europe's energy stability.
>
> **"Like Poland, the United States opposes the Nord Stream 2 pipeline,"** Tillerson said at a news conference with his counterpart. "We see it as undermining Europe's overall energy security and stability and providing Russia yet another tool to politicize energy as a political tool."
>
> The pipeline would be the second to carry Russian gas directly to Germany and Western Europe via the Baltic Sea instead of through Poland and Ukraine. T**he U.S. has for years tried to wean its friends and allies in Europe from their dependence on Russian natural gas,** which Moscow is accused of using as leverage in disputes with Ukraine and other countries.

Many unseasoned experts think that this is just about natural gas. They could not be more wrong.

Russia is *actually* planning to supply Germany with Zyklon B on the sly.

Once Germany is supplied with a never-ending stream of natural resources and lethal gas from Russia, Germany will be able to throw off the shackles of ZOG and start gassing Jews left and right.

THAT'S why everyone is so upset about Nord Stream II. They're afraid.

Because the Germans—as everyone knows—are unable to do anything without their precious gas. They will be so grateful to the Russians for supplying them with the necessary Zyklon that they'll be uber-friends till the end of time.

That's why Nord Stream II *has* to succeed.

DS

The Daily Stormer is on Top of the World

Andrew Anglin
Daily Stormer
January 31, 2018

Hook nosed Jew harasses sly cat who is doing nothing but ordering nutritional supplements

Welcome to the amazing new website dailystormer.top.

Like its predecessor, dailystormer.red, dailystormer.top is a website for gifted and slightly gifted children and teenagers, where young people can learn vital information and skills for the future.

Here on this site, we will be focusing on such fascinating topics as:

- Why the Jews need to be rounded-up and tricked into thinking they're going to be given a free shower
- Why the free shower will spray poisonous gas on these Jews
- How to round-up Jews
- How to build a homicidal gas chamber disguised as a mass shower room

We will ask many stimulating questions, for example:

- Why are niggers so stupid?
- How can I beat my girlfriend without leaving marks?
- Why didn't Hitler do the Holocaust for real?
- Why doesn't Donald Trump order the CIA to start assassinating journalists on American soil?
- Why are baby boomers so incapable of adult behavior?
- What is the difference between being a baby boomer and having severe autism?
- How many times a week can you do deadlift?
- Does cardio really kill gains?
- How many calories did Heather Heyer consume each day before that stupid fat whore died of a heart attack?
- Are white marijuana smokers trying to make themselves as dumb as niggers?
- When will Mike Enoch start patrolling thots like he keeps promising he's going to do?
- The Brotherhood or the Institute?

We will ask many other questions (most of which are just variations of these questions) that push young minds to expand.

Just remember kids—follow the Stormer path:

- Family comes first
- Don't do anything violent unless you're attacked
- Don't do drugs
- If your friends start doing drugs, stay away
- Get educated on the issues that affect you
- Do not ever trust a hoe
- Do not ever watch pornography
- Exercise and keep lean and fit
- Learn martial arts (Muay Thai and/or Jujitsu, preferably)
- Learn to use firearms
- Eat paleo
- Keep your beliefs quiet until the time is right
- Focus on your future

And tell your friends about this site—but don't tell your parents or your teachers!

Hail Victory.

DS

PewDiePie Mocks Holohoax with White Power "60 Gorillion and Zero Deaths" Shirt!

Andrew Anglin
Daily Stormer
January 29, 2018

Our white racial champion PewDiePie has released a hilarious t-shirt mocking the idiot kike lie of fake shower room gas chambers at Auschwitz.

Releasing a new t-shirt that prominently features the "white power" hand signal and reads "zero deaths" and "6 million," Pewds is effectively telling the rat kikes: "just go ahead and die for real this time, you whining rodents!"

Millions are waking up every day to the fact that the inhuman and biologically evil Jew race invented the idiotic "Holocaust" hoax in order to wage psychological war against the Aryan Master Race. They exploit our good nature for their own ends by claiming that we owe them because we shaved their heads, told them they were taking a shower, then packed them back-to-back in the shower room only to spray poisonous delousing spray from the showerheads.

We then made women's mattresses out of hair of the Jews and made lampshades and soap out of the rest of their bodies, according to Jews. There was also furniture made from Jew bones, according to these evil, lying kiken vermin.

Finally, the world's number one YouTuber and blue-eyed master race specimen PewDiePie is taking an aggressive stance against this stupid hoax and inviting his mostly teen and pre-teen followers to wear a shirt that openly mocks the lying yid tricksters.

BUY THIS ANTISEMITIC SHIRT NOW AT REPRESENT.COM AND SUPPORT PEWDIEPIE'S WAR AGAINST THE JEW MENACE AND THE COMING REAL HOLOCAUST!

DS